

E60PQ-140003/045/PQ - GENERAL TERMS AND CONDITIONS

Pricing in the price guide is subject to change at any time.

The pricing herein will never exceed the Ceiling Price of the GoCUID as submitted to PSPC and as found in the Client Search Tool

Pricing does not include freight, delivery, installation, or applicable taxes

Please note the same GoCUID used in this price guide may be applicable for multiple products. The price shown is specific to the combination of components therein and may be shown below the Ceiling Price as found in the Client Search Tool.

Not all the product Grand & Toy has listed in the Client Search Tool may be included in the price guide. For additional product information and pricing please speak with your Government Sales Representative.

Due to different client needs the final specification of an item may not be shown with a price, please contact your Government Sales Representative for further details.

Due to different client needs and final furniture configurations, final pricing may differ than what is listed.

This price guide does not include information on the full range of available finishes. Please consult with the specific series price list, website, or your Government Sales Representative for full finish specifications.

Grand & Toy does not warrant the accuracy of different components when used in combination with other components if not verified by CAD layout, floor plan, and site measurement.

Images shown in this price guide are representative only. The actual product may differ based on size, orientation, configuration, and option selections.

For warranty, care, and installation instructions please visit the manufacturer's website, product series price list, or your Government Sales Representative

The Warranty and Terms of Service are per the manufacturer's standard manufacturing and operating policies. Where the terms and conditions of the RFSA differ from the published manufacturer policies, the RFSA will take precedence.

The price guide may be updated periodically, the most recent version can be made available on our website or by contacting your Government Sales Representative



E60PQ-140003/045/PQ - MODALITÉS ET CONDITIONS GÉNÉRALES

Les prix cités dans le guide des prix peuvent être modifiés en tout temps.

Le prix cité aux présentes ne sera jamais supérieur au prix plafond du CIUGdC soumis à SPAC et se trouvant dans l'Outil de recherche.

Les prix cités excluent les frais de transport, de livraison et d'installation ainsi que toute taxe applicable.

Veillez noter que le même CIUGdC utilisé dans ce guide des prix peut viser plusieurs produits. Le prix cité est propre à la combinaison particulière des composants du produit en question et peut être inférieur au prix plafond indiqué dans l'Outil de recherche.

Tous les produits Grand & Toy répertoriés dans l'Outil de recherche ne figurent pas nécessairement dans ce guide des prix. Pour de plus amples renseignements sur les produits et les prix, veuillez communiquer avec votre représentant des ventes gouvernementales.

En raison des besoins différents des clients et de la configuration finale du mobilier, le prix total peut différer de celui indiqué dans cette liste. Pour plus de détails, veuillez communiquer avec votre représentant des ventes gouvernementales.

Ce guide des prix ne contient pas des renseignements sur le choix complet de finis offerts. Pour des renseignements détaillés sur l'ensemble des finis, veuillez consulter la liste de prix de la gamme en question, le site Web ou votre représentant des ventes gouvernementales.

Grand & Toy ne garantit pas l'exactitude des différents composants lorsqu'ils sont utilisés en combinaison avec d'autres composants et s'ils ne sont pas validés selon le plan d'aménagement CAO, le plan d'étage et les mesures du site.

Les images figurant dans ce guide des prix sont présentées à titre indicatif uniquement. La taille, l'orientation, la configuration et les choix d'options du produit proprement dit peuvent différer.

Pour des renseignements complets sur la garantie et des instructions concernant l'entretien ou l'installation des produits, veuillez consulter le site Web du fabricant, la liste de prix de la gamme en question ou votre représentant des ventes gouvernementales.

La garantie et les conditions de service sont conformes aux politiques de fabrication et d'exploitation habituelles en vigueur du fabricant. Lorsque les modalités et conditions de la DAMA diffèrent des politiques publiées du fabricant, la DAMA aura préséance.

Le guide des prix peut être mis à jour périodiquement; vous pouvez toujours trouver la version la plus récente sur notre site Web ou en communiquant avec votre représentant des ventes gouvernementales.





Contact us for expert advice on all the products and services you need to create a productive workspace.

1.866.511.4534

furniture@grandandtoy.com

grandandtoy.com/gov

Communiquez avec nous pour obtenir des conseils éclairés sur tous les produits et services dont vous avez besoin pour créer un espace de travail productif.

1.866.511.4534

furniture@grandandtoy.com

grandandtoy.com/gouv

Grand & Toy

E60PQ-140003/045/PQ

CATEGORY 6 - MEETING TABLES - LICENCE

APPLICATION NOTES / INSTRUCTIONS D'APPLICATION

- May be used in work space, collaborative, meeting, and kitchen or staff areas
- All hardware and supporting brackets included.
- Shown in laminate. Wood Veneer available, please contact for details
- Peut être utilisé dans les espaces de travail, de collaboration, de réunion, de cuisine ou de personnel
- Tout le matériel de montage est inclus.
- Montré en stratifié. Placage de bois disponible, nous contacter pour plus de détails

SAMPLE APPLICATION / EXEMPLE D'APPLICATION

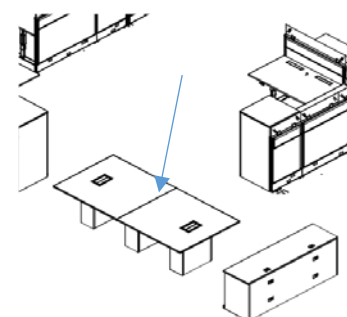

Meeting and Training Room Tables - Meeting - Laminate

Tables pour salles de réunion et de formation - Réunion - Stratifié

GoCUID / CIUGdC*

Price / Prix

D/P

W/L

H

WT LB

CU



Small - Round - Pedestal / Petite - Ronde - Piétement

6MMTSMROPL30XXXWNNX	\$ 730.60	30	30	29	50	18.00
6MMTSMROPL36XXXWNNX	\$ 791.05	36	36	29	64	19.00
6MMTSMROPL42XXXWNNX	\$ 865.80	42	42	29	77	21.00
6MMTSMROPL48XXXWNNX	\$ 928.85	48	48	29	95	22.00
6MMTSMROPL54XXXWNNX	\$ 1,027.65	54	54	29	108	34.00

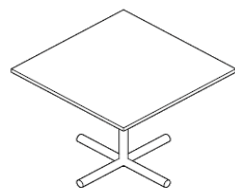

Small - Square - Pedestal / Petite - Carrée - Piétement

6MMTSMRSQL30L30WNNX	\$ 727.35	30	30	29	50	18.00
6MMTSMRSQL36L36WNNX	\$ 787.15	36	36	29	64	19.00
6MMTSMRSQL42L42WNNX	\$ 858.65	42	42	29	77	21.00
6MMTSMRSQL48L48WNNX	\$ 921.70	48	48	29	95	22.00
6MMTSMRSQL54L54WNNX	\$ 1,017.25	54	54	29	108	34.00

REQUIRED SPECIFICATIONS INLCUDED / SPÉCIFICATIONS REQUISES

- Laminate / Stratifié
- Four Prong Metal Base Paint / Piétement métallique peint à quatre branches

ADDITIONAL OPTIONS / OPTIONS ADDITIONELLES

- Chrome 30", 36", 42" \$ 54.60
- Chrome 54". Please contact / SVP nous contacter
- Disc Painted / Disque peint: 30" \$ 117.00
- Disc Painted / Disque peint : 36" \$ 174.20
- Disc Painted / Disque peint : 42" & 48" \$ 346.45
- Disc Painted / Disque peint : 54" Please contact / SVP nous contacter
- Disc Chrome / disque Chrome : 30" \$ 185.25
- Disc Chrome / disque Chrome : 36" \$ 242.45
- Disc Chrome / disque Chrome : 42" & 48" \$ 375.05
- Disc Painted / Disque peint : 54" Please contact / SVP nous contacter
- Flat X Bar Painted / X plat peint : 30" \$ 289.25
- Flat X Bar Painted / X plat peint : 36" & 42" \$ 303.55
- Flat X Bar Painted / X plat peint : 48" \$ 301.60
- Flat X Bar Painted / X plat peint : 54" \$ 290.55

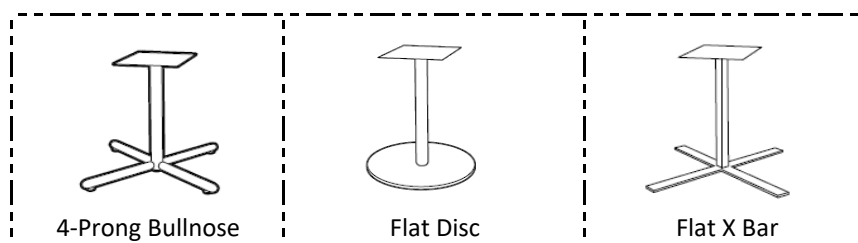

* upcharges are per complete table

* les frais supplémentaires sont par table complète

- Flat X Bar Chrome / X plat Chrome : 30" \$ 384.80
- Flat X Bar Chrome / X plat Chrome: 36" & 42" \$ 399.10
- Flat X Bar Chrome / X plat Chrome : 48" \$ 383.50
- Flat X Bar Chrome / X plat Chrome : 54" \$ 386.10

Grand & Toy

E60PQ-140003/045/PQ

CATEGORY 6 - MEETING TABLES - LICENCE

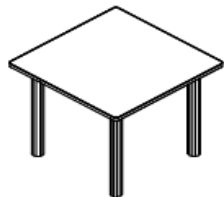

GoCUID / CIUGdC* **Price / Prix** **D/P** **W/L** **H** **WT LB** **CU**

Small - Square - Post Legs / Petite - Carrée - Pattes rondes

6MMTSMSQLL36L36WNNX	\$ 770.90	36	36	29	68	3.68
6MMTSMSQLL42L42WNNX	\$ 842.40	42	42	29	82	4.68
6MMTSMSQLL48L48WNNX	\$ 904.80	48	48	29	93	6.68
6MMTSMSQLL54L54WNNX	\$ 972.40	54	54	29	111	7.68
6MMTSMSQLL60L60WNNX	\$ 1,077.05	60	60	29	122	10.68

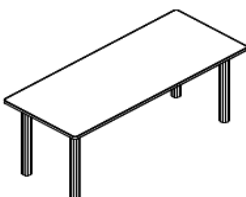

GoCUID / CIUGdC* **Price / Prix** **D/P** **W/L** **H** **WT LB** **CU**

Small - Rectangle - Post Legs / Petite - Rectangulaire - Pattes rondes

6MMTSMRELL24L42WNNX	\$ 449.15	24	42	29	69	3.68
6MMTSMRELL24L48WNNX	\$ 475.15	24	48	29	71	3.68
6MMTSMRELL24L54WNNX	\$ 526.50	24	54	29	76	3.68
6MMTSMRELL24L60WNNX	\$ 551.85	24	60	29	78	4.68
6MMTSMRELL30L42WNNX	\$ 491.40	30	42	29	71	3.68
6MMTSMRELL30L48WNNX	\$ 500.50	30	48	29	76	3.68
6MMTSMRELL30L54WNNX	\$ 538.85	30	54	29	80	3.68
6MMTSMRELL30L60WNNX	\$ 560.30	30	60	29	84	4.68

REQUIRED SPECIFICATIONS / SPÉCIFICATIONS REQUISES

- Laminate / Stratifié Included/Inclus
- Round Leg/Patte ronde Included/Inclus

ADDITIONAL OPTIONS / OPTIONS ADDITIONELLES

- Chrome round leg/Patte ronde Chrome \$ 244.40
- Tapered Leg/Patte fuselée \$ 10.40
- Tapered Leg Chrome/Patte fuselée Chrome \$ 239.20
- Square Leg/Patte carrée \$ 83.20
- Square Leg Chrome/Patte carrée Chrome \$ 301.60

* upcharges are per complete table

* les frais supplémentaires sont par table complète

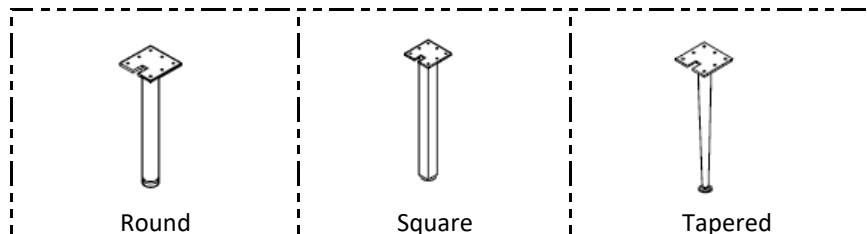

Grand & Toy

E60PQ-140003/045/PQ

CATEGORY 6 - MEETING TABLES - LICENCE

GoCUID / CIUGdC* **Price / Prix** **D/P** **W/L** **H** **WT LB** **CU**

Small - Rectangle - Pedestal / Petite - Rectangulaire - Piétement

6MMTSMREPL24L42WNNX	\$ 533.65	24	42	29	133	12.00
6MMTSMREPL24L48WNNX	\$ 559.65	24	48	29	135	12.00
6MMTSMREPL24L54WNNX	\$ 585.00	24	54	29	140	12.00
6MMTSMREPL24L60WNNX	\$ 607.75	24	60	29	142	13.00
6MMTSMREPL30L42WNNX	\$ 651.30	30	42	29	135	12.00
6MMTSMREPL30L48WNNX	\$ 660.40	30	48	29	140	12.00
6MMTSMREPL30L54WNNX	\$ 672.75	30	54	29	144	12.00
6MMTSMREPL30L60WNNX	\$ 691.60	30	60	29	148	13.00

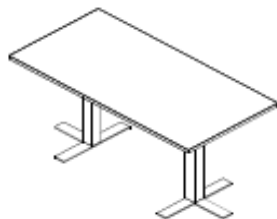

REQUIRED SPECIFICATIONS / SPÉCIFICATIONS REQUISES

- Laminate / Stratifié Included/Inclus
- Four Prong Metal Base Paint / Included/Inclus
Piétement métallique peint à quatre branches

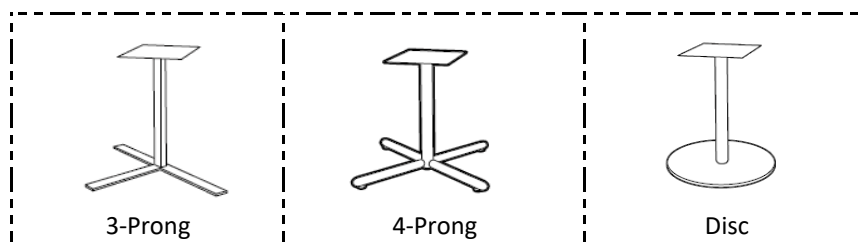

ADDITIONAL OPTIONS / OPTIONS ADDITIONELLES

- Chrome : 24" \$ 109.20
- Chrome : 30" \$ 109.20
- Painted Disc / Disque peint : 24" & 30" \$ 309.40
- Chrome Disc / Disque Chrome : 24" & 30" \$ 234.00
- Painted Flat 3-Prong / Plat à 3 branches peint : 24" \$ 596.70
- Painted Flat 3-Prong / Plat à 3 branches peint : 30" \$ 535.60
- Chrome Flat 3-Prong / Plat à 3 branches Chrome : 24" \$ 787.80
- Chrome Flat 3-Prong / Plat à 3 branches Chrome : 30" \$ 726.70

* upcharges are per complete table
* les frais supplémentaires sont par table complète

Grand & Toy

E60PQ-140003/045/PQ

CATEGORY 6 - MEETING TABLES - LICENCE

GoCUID / CIUGdC* Price / Prix D/P W/L H WT LB CU

Medium- Rectangle - Post Legs-Column / Moyenne - Rectangulaire - Pattes rondes + piétement

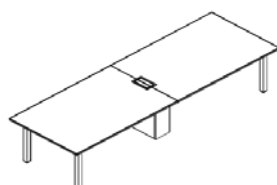

60" - 78"

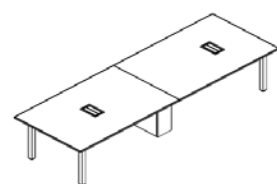

84" - 120"

6MMTMDREOL30L60WYNX	\$ 1,636.05	30	60	29
6MMTMDREOL30L66WYNX	\$ 1,645.15	30	66	29
6MMTMDREOL30L72WYNX	\$ 1,657.50	30	72	29
6MMTMDREOL30L78WYNX	\$ 1,670.50	30	78	29
6MMTMDREOL30L84WYNX	\$ 2,631.20	30	84	29
6MMTMDREOL30L90WYNX	\$ 2,674.10	30	90	29
6MMTMDREOL30L96WYNX	\$ 2,674.10	30	96	29
6MMTMDREOL30L102WYNX	\$ 2,904.85	30	102	29
6MMTMDREOL30L108WYNX	\$ 2,904.85	30	108	29
6MMTMDREOL30L114WYNX	\$ 2,960.10	30	114	29
6MMTMDREOL30L120WYNX	\$ 2,960.10	30	120	29
6MMTMDREOL36L60WYNX	\$ 1,697.80	36	60	29
6MMTMDREOL36L66WYNX	\$ 1,723.80	36	66	29
6MMTMDREOL36L72WYNX	\$ 1,748.50	36	72	29
6MMTMDREOL36L78WYNX	\$ 1,773.20	36	78	29
6MMTMDREOL36L84WYNX	\$ 2,733.25	36	84	29
6MMTMDREOL36L90WYNX	\$ 2,784.60	36	90	29
6MMTMDREOL36L96WYNX	\$ 2,784.60	36	96	29
6MMTMDREOL36L102WYNX	\$ 2,904.85	36	102	29
6MMTMDREOL36L108WYNX	\$ 2,904.85	36	108	29
6MMTMDREOL36L114WYNX	\$ 2,960.10	36	114	29
6MMTMDREOL36L120WYNX	\$ 2,960.10	36	120	29

REQUIRED SPECIFICATIONS / SPÉCIFICATIONS REQUISES

- Laminate / Stratifié Included/Inclus
- Round Leg/Patte ronde Included/Inclus
- Column / Piétement Included/Inclus
- Power / Électrifiée Included/Inclus

* upcharges are per complete table

* les frais supplémentaires sont par table complète

ADDITIONAL OPTIONS / OPTIONS ADDITIONELLES

- Chrome round leg/Patte ronde Chrome \$ 244.40
- Tapered Leg/Patte fuselée \$ 10.40
- Tapered Leg Chrome/Patte fuselée Chrome \$ 239.20
- Square Leg/Patte carrée \$ 83.20
- Square Leg Chrome/Patte carrée Chrome \$ 301.60
- Anodized Aluminum Radius Column (TELRR-HD) / 30" & 36" \$ 187.20
- Piétement à arêtes arrondies en Aluminium anodisé (TELRR-HD)/30" & 36" \$ 187.20
- Anodized Aluminum Corner Column (TELBR-HD) / 30" & 36" \$ 198.25
- Piétement à arêtes rectangulaire en Alum. anod. (TELBR-HD)/30" & 36" \$ 198.25

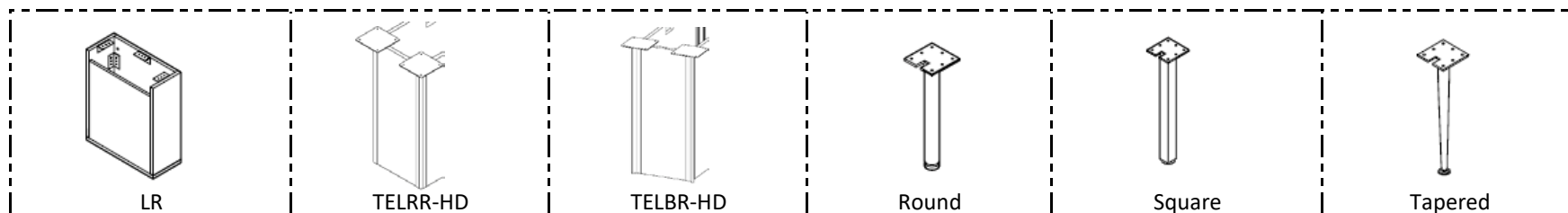

Grand & Toy

E60PQ-140003/045/PQ

CATEGORY 6 - MEETING TABLES - LICENCE

GoCUID / CIUGdC* Price / Prix D/P W/L H WT LB CU

Medium- Rectangle - Post Legs-Column / Moyenne - Rectangulaire - Pattes rondes + piétement

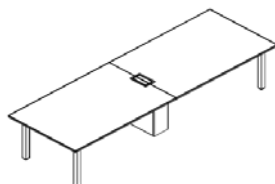

60" - 78"

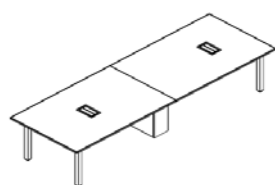

84" - 120"

6MMTMDREOL42L60WYNX	\$ 1,777.10	42	60	29
6MMTMDREOL42L66WYNX	\$ 1,807.65	42	66	29
6MMTMDREOL42L72WYNX	\$ 1,837.55	42	72	29
6MMTMDREOL42L78WYNX	\$ 1,868.75	42	78	29
6MMTMDREOL42L84WYNX	\$ 2,833.35	42	84	29
6MMTMDREOL42L90WYNX	\$ 2,894.45	42	90	29
6MMTMDREOL42L96WYNX	\$ 2,894.45	42	96	29
6MMTMDREOL42L102WYNX	\$ 3,005.60	42	102	29
6MMTMDREOL42L108WYNX	\$ 3,005.60	42	108	29
6MMTMDREOL42L114WYNX	\$ 3,068.00	42	114	29
6MMTMDREOL42L120WYNX	\$ 3,068.00	42	120	29
6MMTMDREOL48L60WYNX	\$ 1,819.35	48	60	29
6MMTMDREOL48L66WYNX	\$ 1,854.45	48	66	29
6MMTMDREOL48L72WYNX	\$ 1,888.90	48	72	29
6MMTMDREOL48L78WYNX	\$ 1,923.35	48	78	29
6MMTMDREOL48L84WYNX	\$ 2,891.85	48	84	29
6MMTMDREOL48L90WYNX	\$ 2,960.75	48	90	29
6MMTMDREOL48L96WYNX	\$ 2,960.75	48	96	29
6MMTMDREOL48L102WYNX	\$ 3,078.40	48	102	29
6MMTMDREOL48L108WYNX	\$ 3,078.40	48	108	29
6MMTMDREOL48L114WYNX	\$ 3,150.55	48	114	29
6MMTMDREOL48L120WYNX	\$ 3,150.55	48	120	29

REQUIRED SPECIFICATIONS / SPÉCIFICATIONS REQUISES

- Laminate / Stratifié Included/Inclus
- Round Leg/Patte ronde Included/Inclus
- Column / Piétement Included/Inclus
- Power / Électrifiée Included/Inclus

* upcharges are per complete table

* les frais supplémentaires sont par table complète

ADDITIONAL OPTIONS / OPTIONS ADDITIONELLES

- Chrome round leg/Patte ronde Chrome \$ 244.40
- Tapered Leg/Patte fuselée \$ 10.40
- Tapered Leg Chrome/Patte fuselée Chrome \$ 239.20
- Square Leg/Patte carrée \$ 83.20
- Square Leg Chrome/Patte carrée Chrome \$ 301.60
- Anodized Aluminum Radius Corner Detail (TELRR-HD) / 42" & 48" \$ 182.00
- Piétement à arêtes arrondies en Aluminium anodisé (TELRR-HD)/42 & 48" \$ 182.00
- Anodized Aluminum Corner Detail (TELBR-HD) / 42" & 48" \$ 192.40
- Piétement à arêtes rectangulaires en Alum. anod. (TELBR-HD) / 42" & 48" \$ 192.40

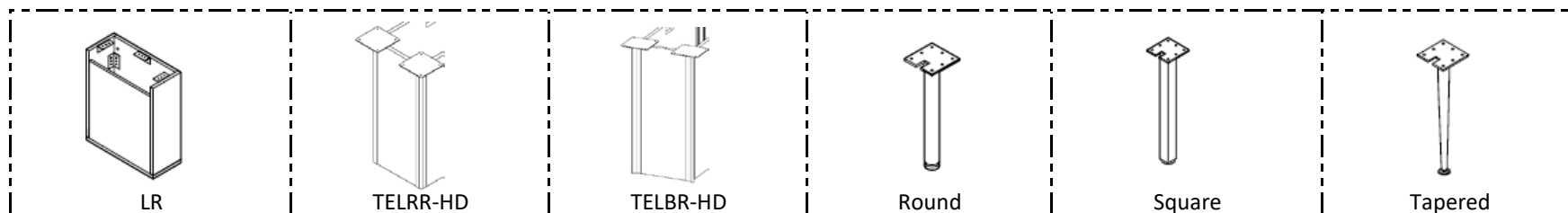

Grand & Toy

E60PQ-140003/045/PQ

CATEGORY 6 - MEETING TABLES - LICENCE

GoCUID / CIUGdC* Price / Prix D/P W/L H WT LB CU

Large - Rectangle - Post Legs-Column / Grande - Rectangulaire - Pattes rondes + piétement

6MMTLGREOL42120WYNX	\$ 3,068.00	42	120	29		
6MMTLGREOL42126WYNX	\$ 3,323.45	42	126	29		
6MMTLGREOL42132WYNX	\$ 3,333.85	42	132	29		
6MMTLGREOL42138WYNX	\$ 3,333.85	42	138	29		
6MMTLGREOL42144WYNX	\$ 3,356.60	42	144	29		
6MMTLGREOL42150WYNX	\$ 3,483.35	42	150	29		
6MMTLGREOL42156WYNX	\$ 4,414.15	42	156	29		
6MMTLGREOL42162WYNX	\$ 4,483.05	42	162	29		
6MMTLGREOL42168WYNX	\$ 4,498.65	42	168	29		
6MMTLGREOL42174WYNX	\$ 4,626.05	42	174	29		
6MMTLGREOL42180WYNX	\$ 4,641.65	42	180	29		
6MMTLGREOL42186WYNX	\$ 4,654.00	42	186	29		
6MMTLGREOL42192WYNX	\$ 4,654.00	42	192	29		
6MMTLGREOL48120WYNX	\$ 3,150.55	48	120	29		
6MMTLGREOL48126WYNX	\$ 3,323.45	48	126	29		
6MMTLGREOL48132WYNX	\$ 3,333.85	48	132	29		
6MMTLGREOL48138WYNX	\$ 3,346.20	48	138	29		
6MMTLGREOL48144WYNX	\$ 3,356.60	48	144	29		
6MMTLGREOL48150WYNX	\$ 3,483.35	48	150	29		
6MMTLGREOL48156WYNX	\$ 4,414.15	48	156	29		
6MMTLGREOL48162WYNX	\$ 4,483.05	48	162	29		
6MMTLGREOL48168WYNX	\$ 4,498.65	48	168	29		
6MMTLGREOL48174WYNX	\$ 4,626.05	48	174	29		
6MMTLGREOL48180WYNX	\$ 4,641.65	48	180	29		
6MMTLGREOL48186WYNX	\$ 4,654.00	48	186	29		
6MMTLGREOL48192WYNX	\$ 4,654.00	48	192	29		

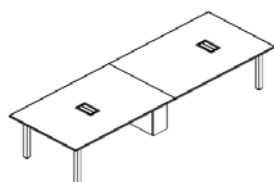

120" - 150"

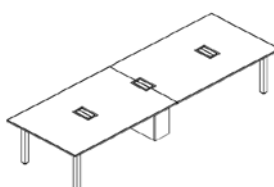

156" - 192"

REQUIRED SPECIFICATIONS / SPÉCIFICATIONS REQUISES

- Laminate / Stratifié Included/Inclus
- Round Leg/Patte ronde Included/Inclus
- Column / Piétement Included/Inclus
- Power / Électrifiée Included/Inclus

* upcharges are per complete table

* les frais supplémentaires sont par table complète

ADDITIONAL OPTIONS / OPTIONS ADDITIONELLES

- Chrome round leg/Patte ronde Chrome \$ 244.40
- Tapered Leg/Patte fuselée \$ 10.40
- Tapered Leg Chrome/Patte fuselée Chrome \$ 239.20
- Square Leg/Patte carrée \$ 83.20
- Square Leg Chrome/Patte carrée Chrome \$ 301.60
- Anodized Aluminum Radius Corner Detail (TELRR-HD) / 42" & 48" \$ 182.00
- Piétement à arêtes arrondies en Aluminium anodisé (TELRR-HD) / 42 & 48" \$ 182.00
- Anodized Aluminum Corner Detail (TELBR-HD) / 42" & 48" \$ 192.40
- Piétement à arêtes rectangulaires en Alum. anod. (TELBR-HD) / 42" & 48" \$ 192.40

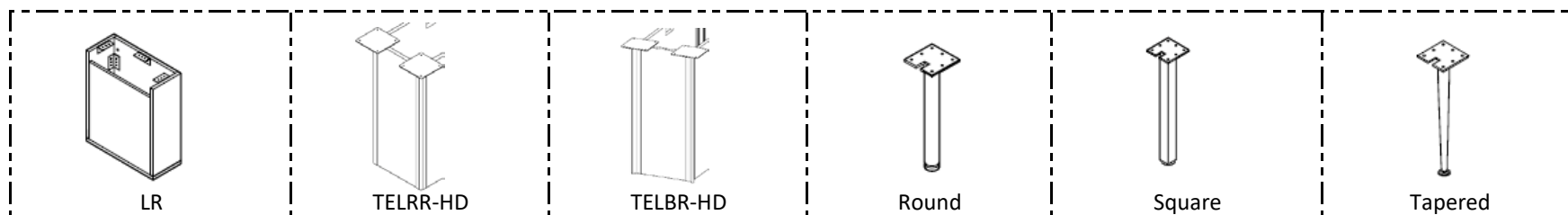

Grand & Toy

E60PQ-140003/045/PQ

CATEGORY 6 - MEETING TABLES - LICENCE

GoCUID / CIUGdC* Price / Prix D/P W/L H WT LB CU

Large - Rectangle - Post Legs-Column / Grande - Rectangulaire - Pattes rondes + piétement

6MMTLGREOL54120WYNX	\$ 3,443.70	54	120	29
6MMTLGREOL54126WYNX	\$ 3,547.70	54	126	29
6MMTLGREOL54132WYNX	\$ 3,558.10	54	132	29
6MMTLGREOL54138WYNX	\$ 3,558.10	54	138	29
6MMTLGREOL54144WYNX	\$ 3,568.50	54	144	29
6MMTLGREOL54150WYNX	\$ 3,723.20	54	150	29
6MMTLGREOL54156WYNX	\$ 4,654.00	54	156	29
6MMTLGREOL54162WYNX	\$ 4,654.00	54	162	29
6MMTLGREOL54168WYNX	\$ 4,669.60	54	168	29
6MMTLGREOL54174WYNX	\$ 4,824.30	54	174	29
6MMTLGREOL54180WYNX	\$ 4,839.90	54	180	29
6MMTLGREOL54186WYNX	\$ 4,839.90	54	186	29
6MMTLGREOL54192WYNX	\$ 4,839.90	54	192	29

6MMTLGREOL60120WYNX	\$ 3,562.00	60	120	29
6MMTLGREOL60126WYNX	\$ 3,666.00	60	126	29
6MMTLGREOL60132WYNX	\$ 3,676.40	60	132	29
6MMTLGREOL60138WYNX	\$ 3,676.40	60	138	29
6MMTLGREOL60144WYNX	\$ 3,686.80	60	144	29
6MMTLGREOL60150WYNX	\$ 3,856.45	60	150	29
6MMTLGREOL60156WYNX	\$ 4,787.25	60	156	29
6MMTLGREOL60162WYNX	\$ 4,787.25	60	162	29
6MMTLGREOL60168WYNX	\$ 4,802.85	60	168	29
6MMTLGREOL60174WYNX	\$ 4,974.45	60	174	29
6MMTLGREOL60180WYNX	\$ 4,990.05	60	180	29
6MMTLGREOL60186WYNX	\$ 4,990.05	60	186	29
6MMTLGREOL60192WYNX	\$ 4,990.05	60	192	29

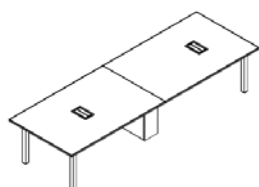

120" - 150"

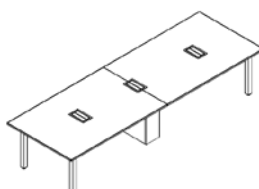

156" - 192"

REQUIRED SPECIFICATIONS / SPÉCIFICATIONS REQUISES

- Laminate / Stratifié Included/Inclus
- Round Leg/Patte ronde Included/Inclus
- Column / Piétement Included/Inclus
- Power / Électrifiée Included/Inclus

ADDITIONAL OPTIONS / OPTIONS ADDITIONELLES

- Chrome round leg/Patte ronde Chrome \$ 244.40
- Tapered Leg/Patte fuselée \$ 10.40
- Tapered Leg Chrome/Patte fuselée Chrome \$ 239.20
- Square Leg/Patte carrée \$ 83.20
- Square Leg Chrome/Patte carrée Chrome \$ 301.60
- Anodized Aluminum Radius Corner Detail (TELRR-HD) / 54" & 60" \$ 169.00
- Piétement à arêtes arrondies en Aluminium anodisé (TELRR-HD) / 54 & 60" \$ 169.00
- Anodized Aluminum Corner Detail (TELBR-HD) / 54" & 60" \$ 179.40
- Piétement à arêtes rectangulaires en Alum. anod. (TELBR-HD) / 54" & 60" \$ 179.40

* upcharges are per complete table

* les frais supplémentaires sont par table complète

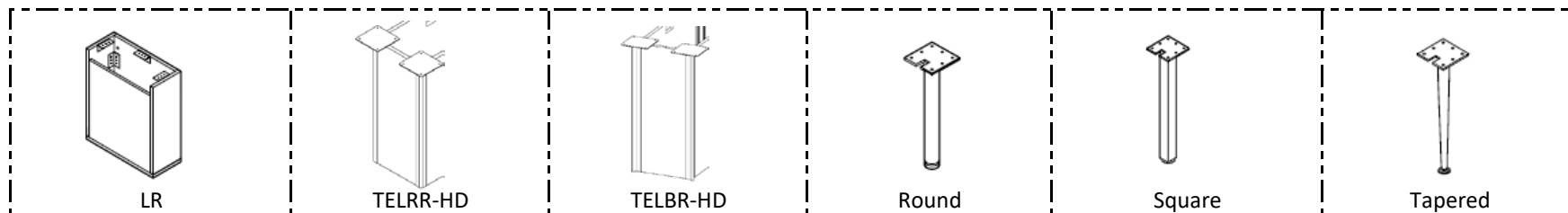

Grand & Toy

E60PQ-140003/045/PQ

CATEGORY 6 - MEETING TABLES - LICENCE

GoCUID / CIUGdC* Price / Prix D/P W/L H WT LB CU

Medium- Boat - Post Legs-Column / Moyenne - Forme de bateau - Pattes rondes + piétement

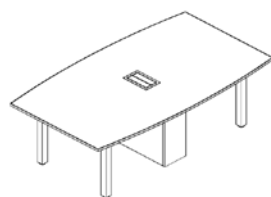

60" - 78"

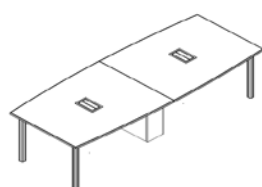

84" - 120"

6MMTMDBTOL30L60WYNX	\$ 1,907.10	30	60	29
6MMTMDBTOL30L66WYNX	\$ 1,907.10	30	66	29
6MMTMDBTOL30L72WYNX	\$ 1,907.10	30	72	29
6MMTMDBTOL30L78WYNX	\$ 1,907.10	30	78	29
6MMTMDBTOL30L84WYNX	\$ 2,822.30	30	84	29
6MMTMDBTOL30L90WYNX	\$ 2,885.35	30	90	29
6MMTMDBTOL30L96WYNX	\$ 2,885.35	30	96	29
6MMTMDBTOL30L102WYNX	\$ 3,001.05	30	102	29
6MMTMDBTOL30L108WYNX	\$ 3,001.05	30	108	29
6MMTMDBTOL30L114WYNX	\$ 3,001.05	30	114	29
6MMTMDBTOL30L120WYNX	\$ 3,001.05	30	120	29
6MMTMDBTOL36L60WYNX	\$ 1,907.10	36	60	29
6MMTMDBTOL36L66WYNX	\$ 1,907.10	36	66	29
6MMTMDBTOL36L72WYNX	\$ 1,907.10	36	72	29
6MMTMDBTOL36L78WYNX	\$ 1,907.10	36	78	29
6MMTMDBTOL36L84WYNX	\$ 2,822.30	36	84	29
6MMTMDBTOL36L90WYNX	\$ 2,885.35	36	90	29
6MMTMDBTOL36L96WYNX	\$ 2,885.35	36	96	29
6MMTMDBTOL36L102WYNX	\$ 3,001.05	36	102	29
6MMTMDBTOL36L108WYNX	\$ 3,001.05	36	108	29
6MMTMDBTOL36L114WYNX	\$ 3,064.10	36	114	29
6MMTMDBTOL36L120WYNX	\$ 3,064.10	36	120	29

REQUIRED SPECIFICATIONS / SPÉCIFICATIONS REQUISES

- Laminate / Stratifié Included/Inclus
- Round Leg/Patte ronde Included/Inclus
- Column / Piétement Included/Inclus
- Power / Électrifiée Included/Inclus

* upcharges are per complete table

* les frais supplémentaires sont par table complète

ADDITIONAL OPTIONS / OPTIONS ADDITIONELLES

- Chrome round leg/Patte ronde Chrome \$ 244.40
- Tapered Leg/Patte fuselée \$ 10.40
- Tapered Leg Chrome/Patte fuselée Chrome \$ 239.20
- Square Leg/Patte carrée \$ 83.20
- Square Leg Chrome/Patte carrée Chrome \$ 301.60
- Anodized Aluminum Radius Corner Detail (TELRR-HD) / 30" & 36" \$ 187.20
- Piétement à arêtes arrondies en Aluminium anodisé (TELRR-HD) / 30 & 36" \$ 187.20
- Anodized Aluminum Corner Detail (TELBR-HD) / 30" & 36" \$ 198.25
- Piétement à arêtes rectangulaires en Alum. anod. (TELBR-HD) / 30 & 36" \$ 198.25

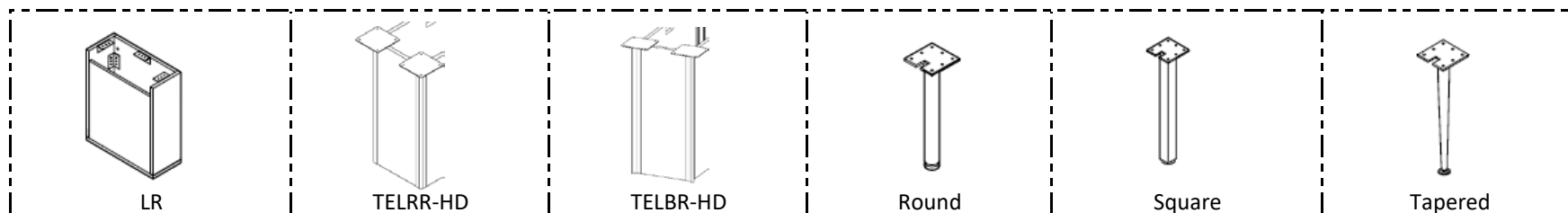

Grand & Toy

E60PQ-140003/045/PQ

CATEGORY 6 - MEETING TABLES - LICENCE

GoCUID / CIUGdC* **Price / Prix** **D/P** **W/L** **H** **WT LB** **CU**

Medium- Boat - Post Legs-Column / Moyenne - Forme de bateau - Pattes rondes + piétement

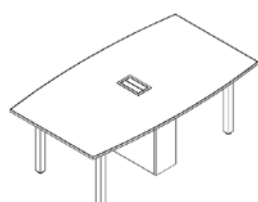

60" - 78"

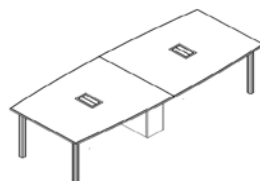

84" - 120"

6MMTMDBTOL42L60WYNX	\$ 1,931.80	42	60	29
6MMTMDBTOL42L66WYNX	\$ 1,931.80	42	66	29
6MMTMDBTOL42L72WYNX	\$ 1,931.80	42	72	29
6MMTMDBTOL42L78WYNX	\$ 1,931.80	42	78	29
6MMTMDBTOL42L84WYNX	\$ 2,847.00	42	84	29
6MMTMDBTOL42L90WYNX	\$ 2,910.05	42	90	29
6MMTMDBTOL42L96WYNX	\$ 2,910.05	42	96	29
6MMTMDBTOL42L102WYNX	\$ 3,025.75	42	102	29
6MMTMDBTOL42L108WYNX	\$ 3,025.75	42	108	29
6MMTMDBTOL42L114WYNX	\$ 3,088.80	42	114	29
6MMTMDBTOL42L120WYNX	\$ 3,088.80	42	120	29
6MMTMDBTOL48L60WYNX	\$ 1,991.60	48	60	29
6MMTMDBTOL48L66WYNX	\$ 1,991.60	48	66	29
6MMTMDBTOL48L72WYNX	\$ 1,991.60	48	72	29
6MMTMDBTOL48L78WYNX	\$ 1,991.60	48	78	29
6MMTMDBTOL48L84WYNX	\$ 2,906.80	48	84	29
6MMTMDBTOL48L90WYNX	\$ 2,977.65	48	90	29
6MMTMDBTOL48L96WYNX	\$ 2,977.65	48	96	29
6MMTMDBTOL48L102WYNX	\$ 3,099.20	48	102	29
6MMTMDBTOL48L108WYNX	\$ 3,099.20	48	108	29
6MMTMDBTOL48L114WYNX	\$ 3,173.30	48	114	29
6MMTMDBTOL48L120WYNX	\$ 3,173.30	48	120	29

REQUIRED SPECIFICATIONS / SPÉCIFICATIONS REQUISES

- Laminate / Stratifié Included/Inclus
- Round Leg/Patte ronde Included/Inclus
- Column / Piétement Included/Inclus
- Power / Électrifiée Included/Inclus

* upcharges are per complete table

* les frais supplémentaires sont par table complète

ADDITIONAL OPTIONS / OPTIONS ADDITIONELLES

- Chrome round leg/Patte ronde Chrome \$ 244.40
- Tapered Leg/Patte fuselée \$ 10.40
- Tapered Leg Chrome/Patte fuselée Chrome \$ 239.20
- Square Leg/Patte carrée \$ 83.20
- Square Leg Chrome/Patte carrée Chrome \$ 301.60
- Anodized Aluminum Radius Corner Detail (TELRR-HD) / 42" & 48" \$ 182.00
- Piétement à arêtes arrondies en Aluminium anodisé (TELRR-HD) / 42 & 48" \$ 182.00
- Anodized Aluminum Corner Detail (TELBR-HD) / 42" & 48" \$ 192.40
- Piétement à arêtes rectangulaires en Alum. anod. (TELBR-HD) / 42" & 48" \$ 192.40

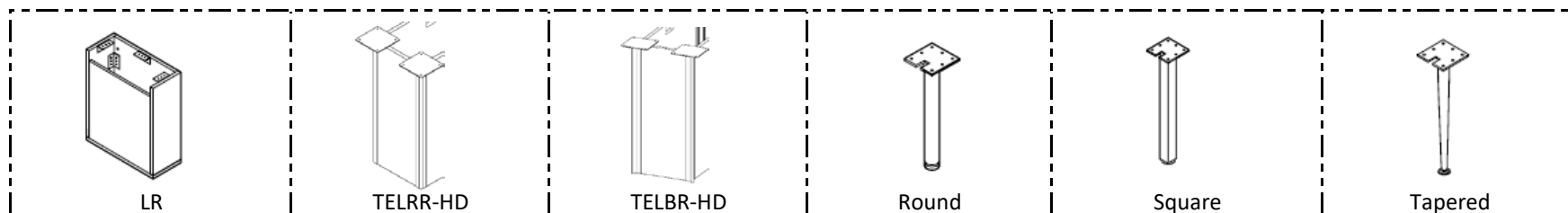

Grand & Toy

E60PQ-140003/045/PQ

CATEGORY 6 - MEETING TABLES - LICENCE

GoCUID / CIUGdC* Price / Prix D/P W/L H WT LB CU

Large - Boat - Post Legs-Column / Grande - Forme de bateau - Pattes rondes + piétement

6MMTLGBTOL42120WYNX	\$ 3,192.80	42	120	29		
6MMTLGBTOL42126WYNX	\$ 3,348.80	42	126	29		
6MMTLGBTOL42132WYNX	\$ 3,359.20	42	132	29		
6MMTLGBTOL42138WYNX	\$ 3,372.20	42	138	29		
6MMTLGBTOL42144WYNX	\$ 3,382.60	42	144	29		
6MMTLGBTOL42150WYNX	\$ 3,512.60	42	150	29		
6MMTLGBTOL42156WYNX	\$ 4,443.40	42	156	29		
6MMTLGBTOL42162WYNX	\$ 4,514.90	42	162	29		
6MMTLGBTOL42168WYNX	\$ 4,530.50	42	168	29		
6MMTLGBTOL42174WYNX	\$ 4,660.50	42	174	29		
6MMTLGBTOL42180WYNX	\$ 4,676.10	42	180	29		
6MMTLGBTOL42186WYNX	\$ 4,689.10	42	186	29		
6MMTLGBTOL42192WYNX	\$ 4,689.10	42	192	29		
6MMTLGBTOL48120WYNX	\$ 3,277.30	48	120	29		
6MMTLGBTOL48126WYNX	\$ 3,348.80	48	126	29		
6MMTLGBTOL48132WYNX	\$ 3,359.20	48	132	29		
6MMTLGBTOL48138WYNX	\$ 3,372.20	48	138	29		
6MMTLGBTOL48144WYNX	\$ 3,382.60	48	144	29		
6MMTLGBTOL48150WYNX	\$ 3,512.60	48	150	29		
6MMTLGBTOL48156WYNX	\$ 4,443.40	48	156	29		
6MMTLGBTOL48162WYNX	\$ 4,514.90	48	162	29		
6MMTLGBTOL48168WYNX	\$ 4,530.50	48	168	29		
6MMTLGBTOL48174WYNX	\$ 4,660.50	48	174	29		
6MMTLGBTOL48180WYNX	\$ 4,676.10	48	180	29		
6MMTLGBTOL48186WYNX	\$ 4,689.10	48	186	29		
6MMTLGBTOL48192WYNX	\$ 4,689.10	48	192	29		

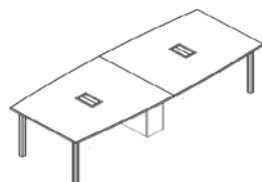

120" - 150"

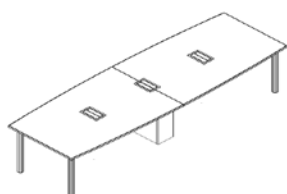

156" - 192"

REQUIRED SPECIFICATIONS / SPÉCIFICATIONS REQUISES

- Laminate / Stratifié	Included/Inclus
- Round Leg/Patte ronde	Included/Inclus
- Column / Piétement	Included/Inclus
- Power / Électrifiée	Included/Inclus

* upcharges are per complete table

* les frais supplémentaires sont par table complète

ADDITIONAL OPTIONS / OPTIONS ADDITIONELLES

- Chrome round leg/Patte ronde Chrome	\$ 244.40
- Tapered Leg/Patte fuselée	\$ 10.40
- Tapered Leg Chrome/Patte fuselée Chrome	\$ 239.20
- Square Leg/Patte carrée	\$ 83.20
- Square Leg Chrome/Patte carrée Chrome	\$ 301.60
- Anodized Aluminum Radius Corner Detail (TELRR-HD) / 42" & 48"	\$ 182.00
Piétement à arêtes arrondies en Aluminium anodisé (TELRR-HD) / 42 & 48"	\$ 182.00
- Anodized Aluminum Corner Detail (TELBR-HD) / 42" & 48"	\$ 192.40
Piétement à arêtes rectangulaires en Alum. anod. (TELBR-HD) / 42" & 48"	\$ 192.40

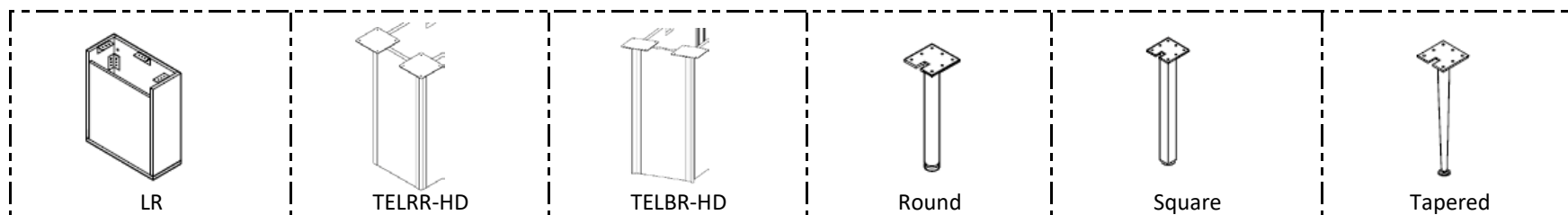

Grand & Toy

E60PQ-140003/045/PQ

CATEGORY 6 - MEETING TABLES - LICENCE

GoCUID / CIUGdC* Price / Prix D/P W/L H WT LB CU

Large - Boat - Post Legs-Column / Grand - Forme de bateau - Pattes rondes + piétement

6MMTLGBTOL54120WYNX	\$ 3,578.90	54	120	29
6MMTLGBTOL54126WYNX	\$ 3,578.90	54	126	29
6MMTLGBTOL54132WYNX	\$ 3,589.30	54	132	29
6MMTLGBTOL54138WYNX	\$ 3,589.30	54	138	29
6MMTLGBTOL54144WYNX	\$ 3,599.70	54	144	29
6MMTLGBTOL54150WYNX	\$ 3,758.95	54	150	29
6MMTLGBTOL54156WYNX	\$ 4,689.75	54	156	29
6MMTLGBTOL54162WYNX	\$ 4,689.75	54	162	29
6MMTLGBTOL54168WYNX	\$ 4,705.35	54	168	29
6MMTLGBTOL54174WYNX	\$ 4,863.95	54	174	29
6MMTLGBTOL54180WYNX	\$ 4,879.55	54	180	29
6MMTLGBTOL54186WYNX	\$ 4,879.55	54	186	29
6MMTLGBTOL54192WYNX	\$ 4,879.55	54	192	29

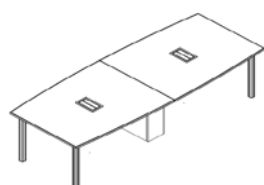

120" - 150"

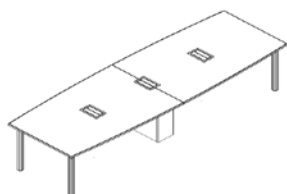

156" - 192"

6MMTLGBTOL60120WYNX	\$ 3,699.15	60	120	29
6MMTLGBTOL60126WYNX	\$ 3,699.15	60	126	29
6MMTLGBTOL60132WYNX	\$ 3,709.55	60	132	29
6MMTLGBTOL60138WYNX	\$ 3,709.55	60	138	29
6MMTLGBTOL60144WYNX	\$ 3,719.95	60	144	29
6MMTLGBTOL60150WYNX	\$ 3,896.10	60	150	29
6MMTLGBTOL60156WYNX	\$ 4,826.90	60	156	29
6MMTLGBTOL60162WYNX	\$ 4,826.90	60	162	29
6MMTLGBTOL60168WYNX	\$ 4,842.50	60	168	29
6MMTLGBTOL60174WYNX	\$ 5,018.00	60	174	29
6MMTLGBTOL60180WYNX	\$ 5,033.60	60	180	29
6MMTLGBTOL60186WYNX	\$ 5,033.60	60	186	29
6MMTLGBTOL60192WYNX	\$ 5,033.60	60	192	29

REQUIRED SPECIFICATIONS / SPÉCIFICATIONS REQUISES

- Laminate / Stratifié Included/Inclus
- Round Leg/Patte ronde Included/Inclus
- Column / Piétement Included/Inclus
- Power / Électrifiée Included/Inclus

ADDITIONAL OPTIONS / OPTIONS ADDITIONELLES

- Chrome round leg/Patte ronde Chrome \$ 244.40
- Tapered Leg/Patte fuselée \$ 10.40
- Tapered Leg Chrome/Patte fuselée Chrome \$ 239.20
- Square Leg/Pattee carrée \$ 83.20
- Square Leg Chrome/Patte carrée Chrome \$ 301.60
- Anodized Aluminum Radius Corner Detail (TELRR-HD) / 54" & 60" \$ 169.00
- Piétement à arêtes arrondies en Aluminium anodisé (TELRR-HD) / 54" & 60" \$ 169.00
- Anodized Aluminum Corner Detail (TELBR-HD) / 54" & 60" \$ 179.40
- Piétement à arêtes rectangulaires en Alum. anod. (TELBR-HD) / 54" & 60" \$ 179.40

* upcharges are per complete table

* les frais supplémentaires sont par table complète

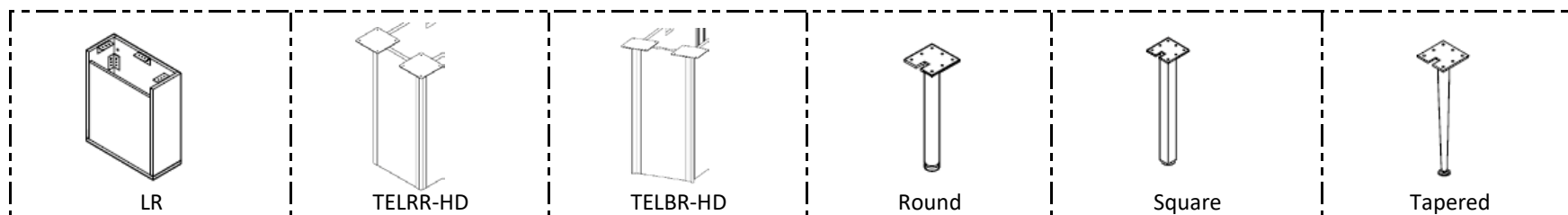

Grand & Toy

E60PQ-140003/045/PQ

CATEGORY 6 - MEETING TABLES - LICENCE

GoCUID / CIUGdC* **Price / Prix** **D/P** **W/L** **H** **WT LB** **CU**

Medium- Racetrack - Post Legs-Column / Moyenne - Oblongue - Pattes rondes + piétement

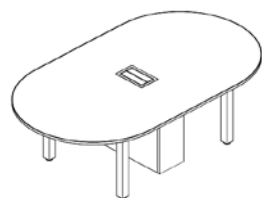

60" - 78"

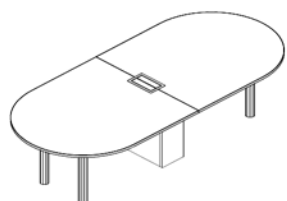

84" - 120"

6MMTMDRTOL30L60WYNX	\$ 1,888.25	30	60	29
6MMTMDRTOL30L66WYNX	\$ 1,888.25	30	66	29
6MMTMDRTOL30L72WYNX	\$ 1,888.25	30	72	29
6MMTMDRTOL30L78WYNX	\$ 1,888.25	30	78	29
6MMTMDRTOL30L84WYNX	\$ 2,822.30	30	84	29
6MMTMDRTOL30L90WYNX	\$ 2,885.35	30	90	29
6MMTMDRTOL30L96WYNX	\$ 2,885.35	30	96	29
6MMTMDRTOL30L102WYNX	\$ 3,001.05	30	102	29
6MMTMDRTOL30L108WYNX	\$ 3,001.05	30	108	29
6MMTMDRTOL30L114WYNX	\$ 3,064.10	30	114	29
6MMTMDRTOL30L120WYNX	\$ 3,064.10	30	120	29
6MMTMDRTOL36L60WYNX	\$ 1,888.25	36	60	29
6MMTMDRTOL36L66WYNX	\$ 1,888.25	36	66	29
6MMTMDRTOL36L72WYNX	\$ 1,888.25	36	72	29
6MMTMDRTOL36L78WYNX	\$ 1,888.25	36	78	29
6MMTMDRTOL36L84WYNX	\$ 2,822.30	36	84	29
6MMTMDRTOL36L90WYNX	\$ 2,885.35	36	90	29
6MMTMDRTOL36L96WYNX	\$ 2,885.35	36	96	29
6MMTMDRTOL36L102WYNX	\$ 3,001.05	36	102	29
6MMTMDRTOL36L108WYNX	\$ 3,001.05	36	108	29
6MMTMDRTOL36L114WYNX	\$ 3,064.10	36	114	29
6MMTMDRTOL36L120WYNX	\$ 3,064.10	36	120	29

REQUIRED SPECIFICATIONS / SPÉCIFICATIONS REQUISES

- Laminate / Stratifié Included/Inclus
- Round Leg/Patte ronde Included/Inclus
- Column / Piétement Included/Inclus
- Power / Électrifiée Included/Inclus

* upcharges are per complete table

* les frais supplémentaires sont par table complète

ADDITIONAL OPTIONS / OPTIONS ADDITIONELLES

- Chrome round leg/Patte ronde Chrome \$ 244.40
- Tapered Leg/Patte fuselée \$ 10.40
- Tapered Leg Chrome/Patte fuselée Chrome \$ 239.20
- Square Leg/Pattee carrée \$ 83.20
- Square Leg Chrome/Patte carrée Chrome \$ 301.60
- Anodized Aluminum Radius Corner Detail (TELRR-HD) / 30" & 36" \$ 187.20
- Piétement à arêtes arrondies en Aluminium anodisé (TELRR-HD) / 30" & 36" \$ 187.20
- Anodized Aluminum Corner Detail (TELBR-HD) / 30" & 36" \$ 198.25
- Piétement à arêtes rectangulaires en Alum. anod. (TELBR-HD) / 30" & 36" \$ 198.25

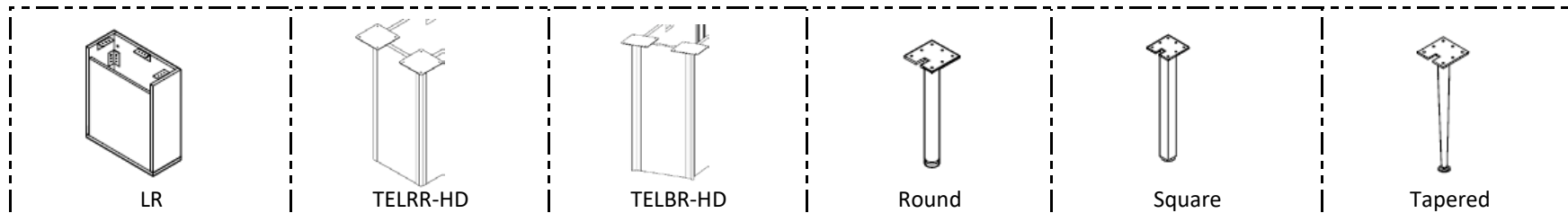

Grand & Toy

E60PQ-140003/045/PQ

CATEGORY 6 - MEETING TABLES - LICENCE

GoCUID / CIUGdC* **Price / Prix** **D/P** **W/L** **H** **WT LB** **CU**

Medium- Racetrack - Post Legs-Column / Moyenne - Oblongue - Pattes rondes + piétement

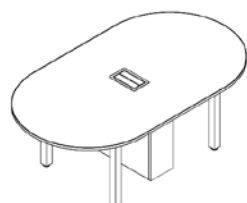

60" - 78"

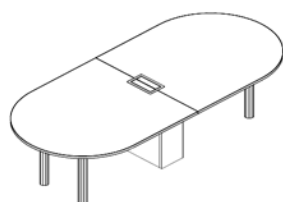

84" - 120"

6MMTMDRTOL42L60WYNX	\$ 1,912.95	42	60	29
6MMTMDRTOL42L66WYNX	\$ 1,912.95	42	66	29
6MMTMDRTOL42L72WYNX	\$ 1,912.95	42	72	29
6MMTMDRTOL42L78WYNX	\$ 1,912.95	42	78	29
6MMTMDRTOL42L84WYNX	\$ 2,847.00	42	84	29
6MMTMDRTOL42L90WYNX	\$ 2,910.05	42	90	29
6MMTMDRTOL42L96WYNX	\$ 2,910.05	42	96	29
6MMTMDRTOL42L102WYNX	\$ 3,025.75	42	102	29
6MMTMDRTOL42L108WYNX	\$ 3,025.75	42	108	29
6MMTMDRTOL42L114WYNX	\$ 3,088.80	42	114	29
6MMTMDRTOL42L120WYNX	\$ 3,088.80	42	120	29
6MMTMDRTOL48L60WYNX	\$ 1,972.75	48	60	29
6MMTMDRTOL48L66WYNX	\$ 1,972.75	48	66	29
6MMTMDRTOL48L72WYNX	\$ 1,972.75	48	72	29
6MMTMDRTOL48L78WYNX	\$ 1,972.75	48	78	29
6MMTMDRTOL48L84WYNX	\$ 2,906.80	48	84	29
6MMTMDRTOL48L90WYNX	\$ 2,977.65	48	90	29
6MMTMDRTOL48L96WYNX	\$ 2,977.65	48	96	29
6MMTMDRTOL48L102WYNX	\$ 3,099.20	48	102	29
6MMTMDRTOL48L108WYNX	\$ 3,099.20	48	108	29
6MMTMDRTOL48L114WYNX	\$ 3,173.30	48	114	29
6MMTMDRTOL48L120WYNX	\$ 3,173.30	48	120	29

REQUIRED SPECIFICATIONS / SPÉCIFICATIONS REQUISES

- Laminate / Stratifié Included/Inclus
- Round Leg/Patte ronde Included/Inclus
- Column / Piétement Included/Inclus
- Power / Électrifiée Included/Inclus

* upcharges are per complete table

* les frais supplémentaires sont par table complète

ADDITIONAL OPTIONS / OPTIONS ADDITIONELLES

- Chrome round leg/Patte ronde Chrome \$ 244.40
- Tapered Leg/Patte fuselée \$ 10.40
- Tapered Leg Chrome/Patte fuselée Chrome \$ 239.20
- Square Leg/Pattee carrée \$ 83.20
- Square Leg Chrome/Patte carrée Chrome \$ 301.60
- Anodized Aluminum Radius Corner Detail (TELRR-HD) / 42" & 48" \$ 182.00
- Piétement à arêtes arrondies en Aluminium anodisé (TELRR-HD) / 42" & 48" \$ 182.00
- Anodized Aluminum Corner Detail (TELBR-HD) / 42" & 48" \$ 192.40
- Piétement à arêtes rectangulaires en Alum. anod. (TELBR-HD) / 42" & 48" \$ 192.40

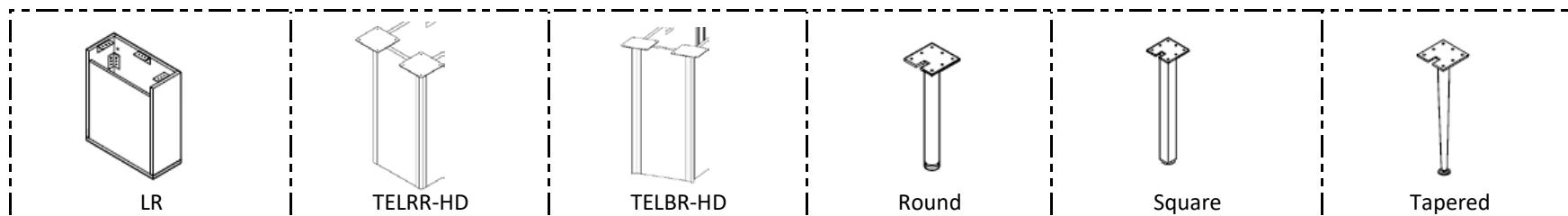

Grand & Toy

E60PQ-140003/045/PQ

CATEGORY 6 - MEETING TABLES - LICENCE

GoCUID / CIUGdC* Price / Prix D/P W/L H WT LB CU

Large - Racetrack - Post Legs-Column / Grande - Oblongue - Pattes rondes + piétement

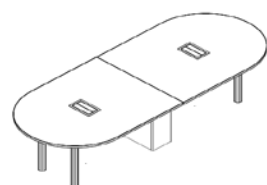

120" - 150"

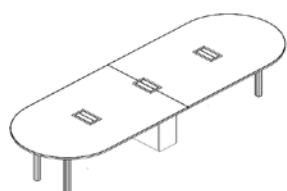

156" - 192"

6MMTLGRTOL42120WYNX	\$ 3,088.80	42	120	29
6MMTLGRTOL42126WYNX	\$ 3,348.80	42	126	29
6MMTLGRTOL42132WYNX	\$ 3,359.20	42	132	29
6MMTLGRTOL42138WYNX	\$ 3,372.20	42	138	29
6MMTLGRTOL42144WYNX	\$ 3,382.60	42	144	29
6MMTLGRTOL42150WYNX	\$ 3,512.60	42	150	29
6MMTLGRTOL42156WYNX	\$ 4,443.40	42	156	29
6MMTLGRTOL42162WYNX	\$ 4,514.90	42	162	29
6MMTLGRTOL42168WYNX	\$ 4,530.50	42	168	29
6MMTLGRTOL42174WYNX	\$ 4,660.50	42	174	29
6MMTLGRTOL42180WYNX	\$ 4,676.10	42	180	29
6MMTLGRTOL42186WYNX	\$ 4,689.10	42	186	29
6MMTLGRTOL42192WYNX	\$ 4,689.10	42	192	29
6MMTLGRTOL48120WYNX	\$ 3,173.30	48	120	29
6MMTLGRTOL48126WYNX	\$ 3,348.80	48	126	29
6MMTLGRTOL48132WYNX	\$ 3,359.20	48	132	29
6MMTLGRTOL48138WYNX	\$ 3,372.20	48	138	29
6MMTLGRTOL48144WYNX	\$ 3,382.60	48	144	29
6MMTLGRTOL48150WYNX	\$ 3,512.60	48	150	29
6MMTLGRTOL48156WYNX	\$ 4,443.40	48	156	29
6MMTLGRTOL48162WYNX	\$ 4,514.90	48	162	29
6MMTLGRTOL48168WYNX	\$ 4,530.50	48	168	29
6MMTLGRTOL48174WYNX	\$ 4,660.50	48	174	29
6MMTLGRTOL48180WYNX	\$ 4,676.10	48	180	29
6MMTLGRTOL48186WYNX	\$ 4,689.10	48	186	29
6MMTLGRTOL48192WYNX	\$ 4,689.10	48	192	29

REQUIRED SPECIFICATIONS / SPÉCIFICATIONS REQUISES

- Laminate / Stratifié Included/Inclus
- Round Leg/Patte ronde Included/Inclus
- Column / Piétement Included/Inclus
- Power / Électrifiée Included/Inclus

ADDITIONAL OPTIONS / OPTIONS ADDITIONELLES

- Chrome round leg/Patte ronde Chrome \$ 244.40
- Tapered Leg/Patte fuselée \$ 10.40
- Tapered Leg Chrome/Patte fuselée Chrome \$ 239.20
- Square Leg/Pattee carrée \$ 83.20
- Square Leg Chrome/Patte carrée Chrome \$ 301.60
- Anodized Aluminum Radius Corner Detail (TELRR-HD) / 42" & 48" \$ 182.00
- Piétement à arêtes arrondies en Aluminium anodisé (TELRR-HD) / 42" & 48" \$ 182.00
- Anodized Aluminum Corner Detail (TELBR-HD) / 42" & 48" \$ 192.40
- Piétement à arêtes rectangulaires en Alum. anod. (TELBR-HD) / 42" & 48" \$ 192.40

* upcharges are per complete table

* les frais supplémentaires sont par table complète

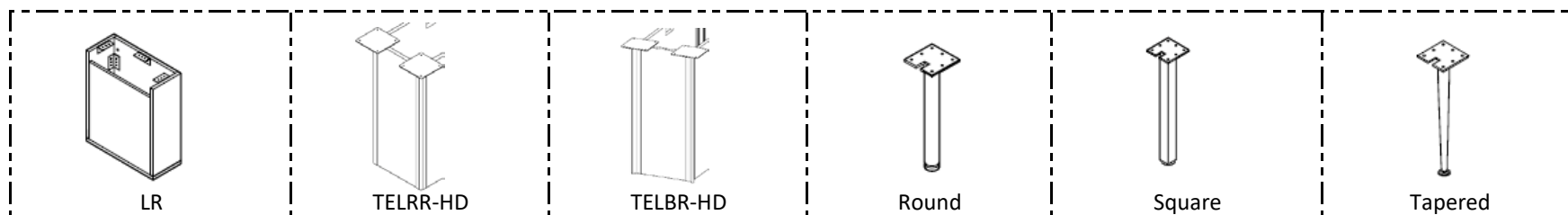

Grand & Toy

E60PQ-140003/045/PQ

CATEGORY 6 - MEETING TABLES - LICENCE

GoCUID / CIUGdC* Price / Prix D/P W/L H WT LB CU

Large - Racetrack - Post Legs-Column / Grande - Oblongue - Pattes rondes + piétement

6MMTLGRTOL54120WYNX	\$ 3,474.90	54	120	29
6MMTLGRTOL54126WYNX	\$ 3,578.90	54	126	29
6MMTLGRTOL54132WYNX	\$ 3,589.30	54	132	29
6MMTLGRTOL54138WYNX	\$ 3,589.30	54	138	29
6MMTLGRTOL54144WYNX	\$ 3,599.70	54	144	29
6MMTLGRTOL54150WYNX	\$ 3,758.95	54	150	29
6MMTLGRTOL54156WYNX	\$ 4,689.75	54	156	29
6MMTLGRTOL54162WYNX	\$ 4,689.75	54	162	29
6MMTLGRTOL54168WYNX	\$ 4,705.35	54	168	29
6MMTLGRTOL54174WYNX	\$ 4,863.95	54	174	29
6MMTLGRTOL54180WYNX	\$ 4,879.55	54	180	29
6MMTLGRTOL54186WYNX	\$ 4,879.55	54	186	29
6MMTLGRTOL54192WYNX	\$ 4,879.55	54	192	29

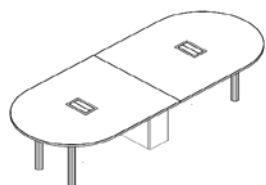

120" - 150"

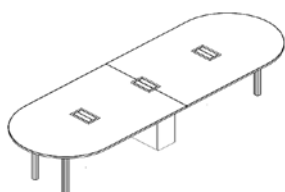

156" - 192"

6MMTLGRTOL60120WYNX	\$ 3,595.15	60	120	29
6MMTLGRTOL60126WYNX	\$ 3,699.15	60	126	29
6MMTLGRTOL60132WYNX	\$ 3,709.55	60	132	29
6MMTLGRTOL60138WYNX	\$ 3,709.55	60	138	29
6MMTLGRTOL60144WYNX	\$ 3,719.95	60	144	29
6MMTLGRTOL60150WYNX	\$ 3,896.10	60	150	29
6MMTLGRTOL60156WYNX	\$ 4,826.90	60	156	29
6MMTLGRTOL60162WYNX	\$ 4,826.90	60	162	29
6MMTLGRTOL60168WYNX	\$ 4,842.50	60	168	29
6MMTLGRTOL60174WYNX	\$ 5,018.00	60	174	29
6MMTLGRTOL60180WYNX	\$ 5,033.60	60	180	29
6MMTLGRTOL60186WYNX	\$ 5,033.60	60	186	29
6MMTLGRTOL60192WYNX	\$ 5,033.60	60	192	29

REQUIRED SPECIFICATIONS / SPÉCIFICATIONS REQUISES

- Laminate / Stratifié Included/Inclus
- Round Leg/Patte ronde Included/Inclus
- Column / Piétement Included/Inclus
- Power / Électrifiée Included/Inclus

ADDITIONAL OPTIONS / OPTIONS ADDITIONELLES

- Chrome round leg/Patte ronde Chrome \$ 244.40
- Tapered Leg/Patte fuselée \$ 10.40
- Tapered Leg Chrome/Patte fuselée Chrome \$ 239.20
- Square Leg/Pattee carrée \$ 83.20
- Square Leg Chrome/Patte carrée Chrome \$ 301.60
- Anodized Aluminum Radius Corner Detail (TELRR-HD) / 54" & 60" \$ 169.00
- Piétement à arêtes arrondies en Aluminium anodisé (TELRR-HD) / 54" & 60" \$ 169.00
- Anodized Aluminum Corner Detail (TELBR-HD) / 54" & 60" \$ 179.40
- Piétement à arêtes rectangulaires en Alum. anod. (TELBR-HD) / 54" & 60" \$ 179.40

* upcharges are per complete table

* les frais supplémentaires sont par table complète

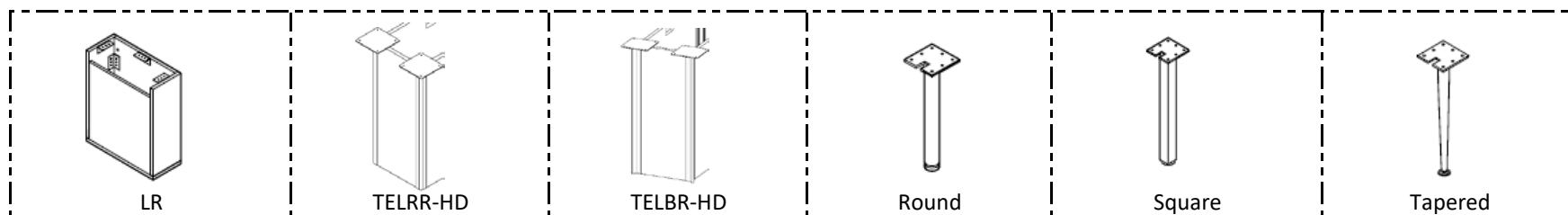

Grand & Toy

E60PQ-140003/045/PQ

CATEGORY 6 - MEETING TABLES - LICENCE

GoCUID / CIUGdC* **Price / Prix** **D/P** **W/L** **H** **WT LB** **CU**

Medium Rectangle - Panel / Moyen - Rectangulaire - Bases panneaux

6MMTMDREN30L60WYNX	\$ 1,519.70	30	60	29
6MMTMDREN30L66WYNX	\$ 1,528.80	30	66	29
6MMTMDREN30L72WYNX	\$ 1,541.15	30	72	29
6MMTMDREN30L78WYNX	\$ 1,554.15	30	78	29
6MMTMDREN30L84WYNX	\$ 2,497.95	30	84	29
6MMTMDREN30L90WYNX	\$ 2,540.85	30	90	29
6MMTMDREN30L96WYNX	\$ 2,540.85	30	96	29
6MMTMDREN30102WYNX	\$ 2,904.20	30	102	29
6MMTMDREN30108WYNX	\$ 2,904.20	30	108	29
6MMTMDREN30114WYNX	\$ 2,959.45	30	114	29
6MMTMDREN30120WYNX	\$ 2,959.45	30	120	29
6MMTMDREN36L60WYNX	\$ 1,581.45	36	60	29
6MMTMDREN36L66WYNX	\$ 1,607.45	36	66	29
6MMTMDREN36L72WYNX	\$ 1,632.15	36	72	29
6MMTMDREN36L78WYNX	\$ 1,656.85	36	78	29
6MMTMDREN36L84WYNX	\$ 2,600.00	36	84	29
6MMTMDREN36L90WYNX	\$ 2,651.35	36	90	29
6MMTMDREN36L96WYNX	\$ 2,651.35	36	96	29
6MMTMDREN36102WYNX	\$ 2,904.20	36	102	29
6MMTMDREN36108WYNX	\$ 2,904.20	36	108	29
6MMTMDREN36114WYNX	\$ 2,959.45	36	114	29
6MMTMDREN36120WYNX	\$ 2,959.45	36	120	29

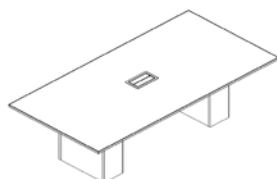

60" - 78"

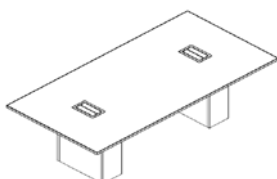

84" - 120"

*Only bases with a power monument installed above require an access door /
Seules les bases avec un module électrique installé sur le dessus nécessitent une porte d'accès

REQUIRED SPECIFICATIONS / SPÉCIFICATIONS REQUISES

- Laminate / Stratifié Included/Inclus
- Panel Base / Base panneaux Included/Inclus
- Power / Électrifiée Included/Inclus

* upcharges are per complete table

* les frais supplémentaires sont par table complète

ADDITIONAL OPTIONS / OPTIONS ADDITIONELLES

60"W - 96"W

- Anodized Aluminum Radius Corner Detail (TELRR-HD) / 30" & 36" \$ 374.40
- Piètement à arêtes arrondies en Aluminium anodisé (TELRR-HD)/30" & 36" \$ 374.40
- Anodized Aluminum Corner Detail (TELBR-HD) / 30" & 36" \$ 396.50
- Piètement à arêtes rectangulaires en Alum. anod. (TELBR-HD) / 30" & 36" \$ 396.50

102"W - 120"W

- Anodized Aluminum Radius Corner Detail (TELRR-HD) / 30" & 36" \$ 561.60
- Piètement à arêtes arrondies en Aluminium anodisé (TELRR-HD)/30" & 36" \$ 561.60
- Anodized Aluminum Corner Detail (TELBR-HD) / 30" & 36" \$ 594.75
- Piètement à arêtes rectangulaires en Alum. anod. (TELBR-HD) / 30" & 36" \$ 594.75

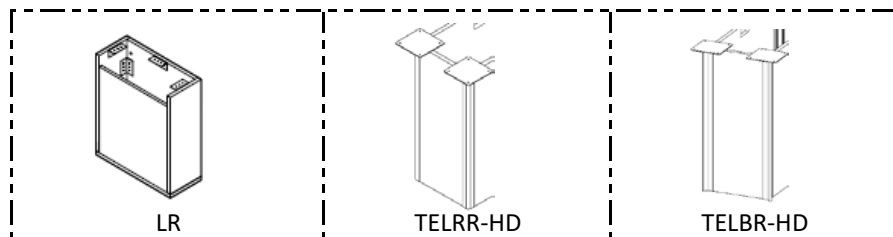

Grand & Toy

E60PQ-140003/045/PQ

CATEGORY 6 - MEETING TABLES - LICENCE

GoCUID / CIUGdC* **Price / Prix** **D/P** **W/L** **H** **WT LB** **CU**

Medium Rectangle - Panel / Moyenne - Rectangulaire - Bases panneaux

6MMTMDREN42L60WYNX	\$ 1,685.45	42	60	29
6MMTMDREN42L66WYNX	\$ 1,716.00	42	66	29
6MMTMDREN42L72WYNX	\$ 1,745.90	42	72	29
6MMTMDREN42L78WYNX	\$ 1,777.10	42	78	29
6MMTMDREN42L84WYNX	\$ 2,724.80	42	84	29
6MMTMDREN42L90WYNX	\$ 2,785.90	42	90	29
6MMTMDREN42L96WYNX	\$ 2,785.90	42	96	29
6MMTMDREN42L102WYNX	\$ 3,054.35	42	102	29
6MMTMDREN42L108WYNX	\$ 3,054.35	42	108	29
6MMTMDREN42L114WYNX	\$ 3,116.75	42	114	29
6MMTMDREN42L120WYNX	\$ 3,116.75	42	120	29
6MMTMDREN48L60WYNX	\$ 1,727.70	48	60	29
6MMTMDREN48L66WYNX	\$ 1,762.80	48	66	29
6MMTMDREN48L72WYNX	\$ 1,797.25	48	72	29
6MMTMDREN48L78WYNX	\$ 1,831.70	48	78	29
6MMTMDREN48L84WYNX	\$ 2,783.30	48	84	29
6MMTMDREN48L90WYNX	\$ 2,852.20	48	90	29
6MMTMDREN48L96WYNX	\$ 2,852.20	48	96	29
6MMTMDREN48L102WYNX	\$ 3,127.15	48	102	29
6MMTMDREN48L108WYNX	\$ 3,127.15	48	108	29
6MMTMDREN48L114WYNX	\$ 3,199.30	48	114	29
6MMTMDREN48L120WYNX	\$ 3,199.30	48	120	29

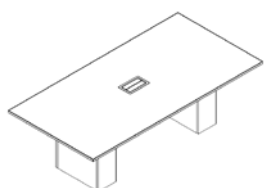

60" - 78"

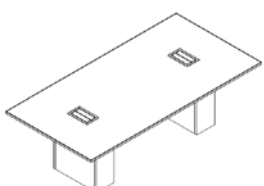

84" - 120"

*Only bases with a power monument installed above require an access door /
Seules les bases avec un module électrique installé sur le dessus nécessitent une porte d'accès

REQUIRED SPECIFICATIONS / SPÉCIFICATIONS REQUISES

- Laminate / Stratifié Included/Inclus
- Panel Base / Base panneaux Included/Inclus
- Power / Électrifiée Included/Inclus

* upcharges are per complete table

* les frais supplémentaires sont par table complète

ADDITIONAL OPTIONS / OPTIONS ADDITIONELLES

60"W - 96"W

- Anodized Aluminum Radius Corner Detail (TELRR-HD) / 42" & 48" \$ 364.00
- Piètement à arêtes arrondies en Aluminium anodisé (TELRR-HD)/42" & 48" \$ 364.00
- Anodized Aluminum Corner Detail (TELBR-HD) / 42" & 48" \$ 384.80
- Piètement à arêtes rectangulaires en Alum. anod. (TELBR-HD) / 42" & 48" \$ 384.80

102"W - 120"W

- Anodized Aluminum Radius Corner Detail (TELRR-HD) / 42" & 48" \$ 546.00
- Piètement à arêtes arrondies en Aluminium anodisé (TELRR-HD)/42" & 48" \$ 546.00
- Anodized Aluminum Corner Detail (TELBR-HD) / 42" & 48" \$ 577.20
- Piètement à arêtes rectangulaires en Alum. anod. (TELBR-HD) / 42" & 48" \$ 577.20

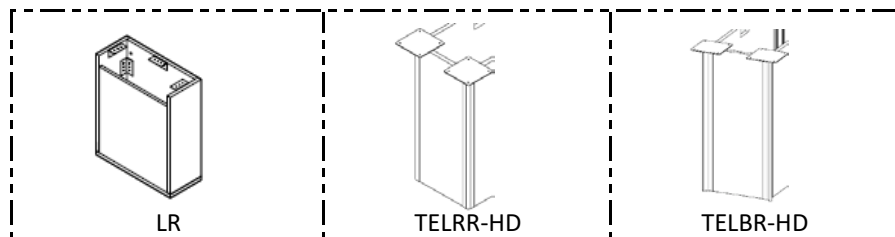

Grand & Toy

E60PQ-140003/045/PQ

CATEGORY 6 - MEETING TABLES - LICENCE

GoCUID / CIUGdC* **Price / Prix** **D/P** **W/L** **H** **WT LB** **CU**

Large Rectangle - Panel / Grande - Rectangulaire - Bases panneaux

6MMTLGRENL42120WYNX	\$ 3,116.75	42	120	29
6MMTLGRENL42126WYNX	\$ 3,268.20	42	126	29
6MMTLGRENL42132WYNX	\$ 3,268.20	42	132	29
6MMTLGRENL42138WYNX	\$ 3,268.20	42	138	29
6MMTLGRENL42144WYNX	\$ 3,280.55	42	144	29
6MMTLGRENL42150WYNX	\$ 3,407.30	42	150	29
6MMTLGRENL42156WYNX	\$ 4,379.05	42	156	29
6MMTLGRENL42162WYNX	\$ 4,447.95	42	162	29
6MMTLGRENL42168WYNX	\$ 4,447.95	42	168	29
6MMTLGRENL42174WYNX	\$ 4,575.35	42	174	29
6MMTLGRENL42180WYNX	\$ 4,575.35	42	180	29
6MMTLGRENL42186WYNX	\$ 4,587.70	42	186	29
6MMTLGRENL42192WYNX	\$ 4,587.70	42	192	29
<hr/>				
6MMTLGRENL48120WYNX	\$ 3,199.30	48	120	29
6MMTLGRENL48126WYNX	\$ 3,268.20	48	126	29
6MMTLGRENL48132WYNX	\$ 3,268.20	48	132	29
6MMTLGRENL48138WYNX	\$ 3,280.55	48	138	29
6MMTLGRENL48144WYNX	\$ 3,280.55	48	144	29
6MMTLGRENL48150WYNX	\$ 3,407.30	48	150	29
6MMTLGRENL48156WYNX	\$ 4,379.05	48	156	29
6MMTLGRENL48162WYNX	\$ 4,447.95	48	162	29
6MMTLGRENL48168WYNX	\$ 4,447.95	48	168	29
6MMTLGRENL48174WYNX	\$ 4,575.35	48	174	29
6MMTLGRENL48180WYNX	\$ 4,575.35	48	180	29
6MMTLGRENL48186WYNX	\$ 4,587.70	48	186	29
6MMTLGRENL48192WYNX	\$ 4,587.70	48	192	29

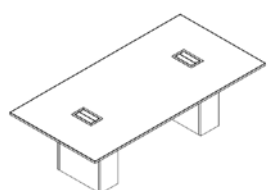

120" - 150"

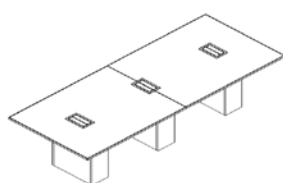

156" - 192"

*Only bases with a power monument installed above require an access door /
Seules les bases avec un module électrique installé sur le dessus nécessitent une porte d'accès

REQUIRED SPECIFICATIONS / SPÉCIFICATIONS REQUISES

- Laminate / Stratifié Included/Inclus
- Panel Base / Base panneaux Included/Inclus
- Power / Électrifiée Included/Inclus

ADDITIONAL OPTIONS / OPTIONS ADDITIONELLES

120"W - 192"W

- Anodized Aluminum Radius Corner Detail (TELRR-HD) / 42" & 48" \$ 546.00
- Piètement à arêtes arrondies en Aluminium anodisé (TELRR-HD)/42" & 48" \$ 546.00
- Anodized Aluminum Corner Detail (TELBR-HD) / 42" & 48" \$ 577.20
- Piètement à arêtes rectangulaires en Alum. anod. (TELBR-HD) / 42" & 48" \$ 577.20

* upcharges are per complete table

* les frais supplémentaires sont par table complète

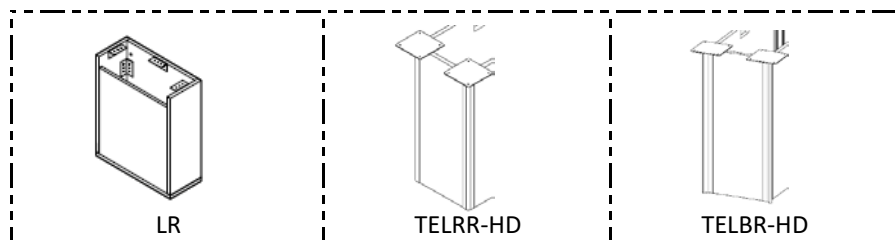

Grand & Toy

E60PQ-140003/045/PQ

CATEGORY 6 - MEETING TABLES - LICENCE

GoCUID / CIUGdC* Price / Prix D/P W/L H WT LB CU

Large Rectangle - Panel / Grande - Rectangulaire - Bases panneaux

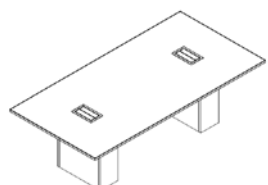

120" - 150"

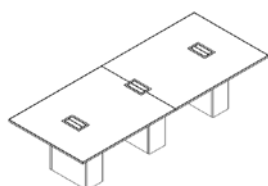

156" - 192"

6MMTLGREN54120WYNX	\$ 3,554.85	54	120	29
6MMTLGREN54126WYNX	\$ 3,554.85	54	126	29
6MMTLGREN54132WYNX	\$ 3,554.85	54	132	29
6MMTLGREN54138WYNX	\$ 3,554.85	54	138	29
6MMTLGREN54144WYNX	\$ 3,554.85	54	144	29
6MMTLGREN54150WYNX	\$ 3,709.55	54	150	29
6MMTLGREN54156WYNX	\$ 4,681.30	54	156	29
6MMTLGREN54162WYNX	\$ 4,681.30	54	162	29
6MMTLGREN54168WYNX	\$ 4,681.30	54	168	29
6MMTLGREN54174WYNX	\$ 4,836.00	54	174	29
6MMTLGREN54180WYNX	\$ 4,836.00	54	180	29
6MMTLGREN54186WYNX	\$ 4,836.00	54	186	29
6MMTLGREN54192WYNX	\$ 4,836.00	54	192	29
6MMTLGREN60120WYNX	\$ 3,710.85	60	120	29
6MMTLGREN60126WYNX	\$ 3,710.85	60	126	29
6MMTLGREN60132WYNX	\$ 3,710.85	60	132	29
6MMTLGREN60138WYNX	\$ 3,710.85	60	138	29
6MMTLGREN60144WYNX	\$ 3,710.85	60	144	29
6MMTLGREN60150WYNX	\$ 3,880.50	60	150	29
6MMTLGREN60156WYNX	\$ 4,852.25	60	156	29
6MMTLGREN60162WYNX	\$ 4,852.25	60	162	29
6MMTLGREN60168WYNX	\$ 4,852.25	60	168	29
6MMTLGREN60174WYNX	\$ 5,023.85	60	174	29
6MMTLGREN60180WYNX	\$ 5,023.85	60	180	29
6MMTLGREN60186WYNX	\$ 5,023.85	60	186	29
6MMTLGREN60192WYNX	\$ 5,023.85	60	192	29

*Only bases with a power monument installed above require an access door /
Seules les bases avec un module électrique installé sur le dessus nécessitent une porte d'accès

REQUIRED SPECIFICATIONS / SPÉCIFICATIONS REQUISES

- Laminate / Stratifié Included/Inclus
- Panel Base / Base panneaux Included/Inclus
- Power / Électrifiée Included/Inclus

ADDITIONAL OPTIONS / OPTIONS ADDITIONELLES

- 120"W - 192"W
- Anodized Aluminum Radius Corner Detail (TELRR-HD) / 54" & 60" \$ 507.00
 - Piètement à arêtes arrondies en Aluminium anodisé (TELRR-HD) / 54" & 60" \$ 507.00
 - Anodized Aluminum Corner Detail (TELBR-HD) / 54" & 60" \$ 538.20
 - Piètement à arêtes rectangulaires en Alum. anod. (TELBR-HD) / 54" & 60" \$ 538.20

* upcharges are per complete table
* les frais supplémentaires sont par table complète

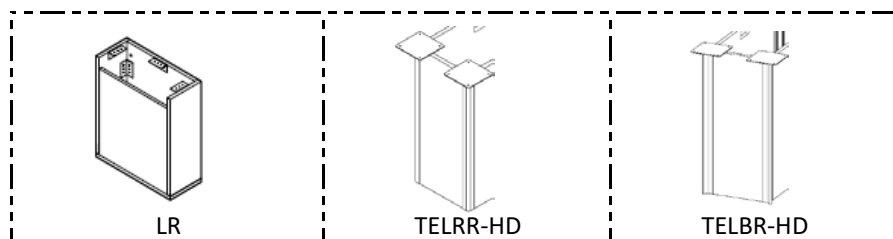

Grand & Toy

E60PQ-140003/045/PQ

CATEGORY 6 - MEETING TABLES - LICENCE

GoCUID / CIUGdC* **Price / Prix** **D/P** **W/L** **H** **WT LB** **CU**

Medium - Boat - Panel / Moyenne - Forme de bateau - Bases panneaux

6MMTMDBTNL30L60WYNX	\$ 1,794.00	30	60	29
6MMTMDBTNL30L66WYNX	\$ 1,794.00	30	66	29
6MMTMDBTNL30L72WYNX	\$ 1,794.00	30	72	29
6MMTMDBTNL30L78WYNX	\$ 1,794.00	30	78	29
6MMTMDBTNL30L84WYNX	\$ 2,711.15	30	84	29
6MMTMDBTNL30L90WYNX	\$ 2,774.20	30	90	29
6MMTMDBTNL30L96WYNX	\$ 2,774.20	30	96	29
6MMTMDBTNL30L102WYNX	\$ 3,000.40	30	102	29
6MMTMDBTNL30L108WYNX	\$ 3,000.40	30	108	29
6MMTMDBTNL30L114WYNX	\$ 3,000.40	30	114	29
6MMTMDBTNL30L120WYNX	\$ 3,000.40	30	120	29
6MMTMDBTNL36L60WYNX	\$ 1,771.90	36	60	29
6MMTMDBTNL36L66WYNX	\$ 1,771.90	36	66	29
6MMTMDBTNL36L72WYNX	\$ 1,771.90	36	72	29
6MMTMDBTNL36L78WYNX	\$ 1,771.90	36	78	29
6MMTMDBTNL36L84WYNX	\$ 2,689.05	36	84	29
6MMTMDBTNL36L90WYNX	\$ 2,752.10	36	90	29
6MMTMDBTNL36L96WYNX	\$ 2,752.10	36	96	29
6MMTMDBTNL36L102WYNX	\$ 3,000.40	36	102	29
6MMTMDBTNL36L108WYNX	\$ 3,000.40	36	108	29
6MMTMDBTNL36L114WYNX	\$ 3,063.45	36	114	29
6MMTMDBTNL36L120WYNX	\$ 3,063.45	36	120	29

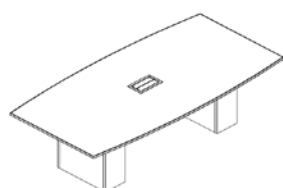

60" - 78"

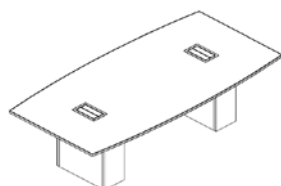

84" - 120"

*Only bases with a power monument installed above require an access door /
Seules les bases avec un module électrique installé sur le dessus nécessitent une porte d'accès

REQUIRED SPECIFICATIONS / SPÉCIFICATIONS REQUISES

- Laminate / Stratifié Included/Inclus
- Panel Base / Base panneaux Included/Inclus
- Power / Électrifiée Included/Inclus

* upcharges are per complete table

* les frais supplémentaires sont par table complète

ADDITIONAL OPTIONS / OPTIONS ADDITIONELLES

60"W - 96"W

- Anodized Aluminum Radius Corner Detail (TELRR-HD) / 30" & 36" \$ 374.40
- Piètement à arêtes arrondies en Aluminium anodisé (TELRR-HD)/30" & 36" \$ 374.40
- Anodized Aluminum Corner Detail (TELBR-HD) / 30" & 36" \$ 396.50
- Piètement à arêtes rectangulaires en Alum. anod. (TELBR-HD) / 30" & 36" \$ 396.50

102"W - 120"W

- Anodized Aluminum Radius Corner Detail (TELRR-HD) / 30" & 36" \$ 561.60
- Piètement à arêtes arrondies en Aluminium anodisé (TELRR-HD)/30" & 36" \$ 561.60
- Anodized Aluminum Corner Detail (TELBR-HD) / 30" & 36" \$ 594.75
- Piètement à arêtes rectangulaires en Alum. anod. (TELBR-HD) / 30" & 36" \$ 594.75

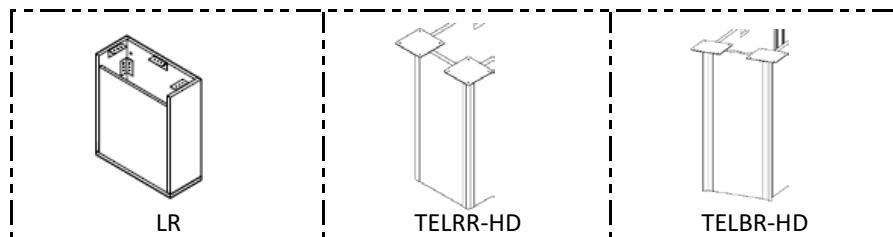

Grand & Toy

E60PQ-140003/045/PQ

CATEGORY 6 - MEETING TABLES - LICENCE

GoCUID / CIUGdC* **Price / Prix** **D/P** **W/L** **H** **WT LB** **CU**

Medium - Boat - Panel / Moyenne - Forme de bateau - Bases panneaux

6MMTMDBTNL42L60WYNX	\$ 1,802.45	42	60	29
6MMTMDBTNL42L66WYNX	\$ 1,802.45	42	66	29
6MMTMDBTNL42L72WYNX	\$ 1,802.45	42	72	29
6MMTMDBTNL42L78WYNX	\$ 1,802.45	42	78	29
6MMTMDBTNL42L84WYNX	\$ 2,700.75	42	84	29
6MMTMDBTNL42L90WYNX	\$ 2,763.80	42	90	29
6MMTMDBTNL42L96WYNX	\$ 2,763.80	42	96	29
6MMTMDBTNL42L102WYNX	\$ 3,036.80	42	102	29
6MMTMDBTNL42L108WYNX	\$ 3,036.80	42	108	29
6MMTMDBTNL42L114WYNX	\$ 3,099.85	42	114	29
6MMTMDBTNL42L120WYNX	\$ 3,099.85	42	120	29
6MMTMDBTNL48L60WYNX	\$ 1,881.10	48	60	29
6MMTMDBTNL48L66WYNX	\$ 1,881.10	48	66	29
6MMTMDBTNL48L72WYNX	\$ 1,881.10	48	72	29
6MMTMDBTNL48L78WYNX	\$ 1,881.10	48	78	29
6MMTMDBTNL48L84WYNX	\$ 2,798.25	48	84	29
6MMTMDBTNL48L90WYNX	\$ 2,869.10	48	90	29
6MMTMDBTNL48L96WYNX	\$ 2,869.10	48	96	29
6MMTMDBTNL48L102WYNX	\$ 3,147.95	48	102	29
6MMTMDBTNL48L108WYNX	\$ 3,147.95	48	108	29
6MMTMDBTNL48L114WYNX	\$ 3,222.05	48	114	29
6MMTMDBTNL48L120WYNX	\$ 3,222.05	48	120	29

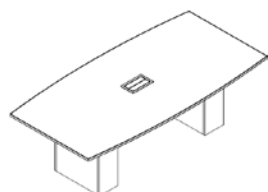

60" - 78"

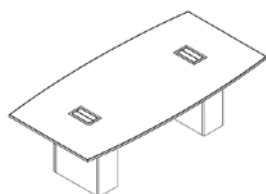

84" - 120"

*Only bases with a power monument installed above require an access door /
Seules les bases avec un module électrique installé sur le dessus nécessitent une porte d'accès

REQUIRED SPECIFICATIONS / SPÉCIFICATIONS REQUISES

- Laminate / Stratifié Included/Inclus
- Panel Base / Base panneaux Included/Inclus
- Power / Électrifiée Included/Inclus

* upcharges are per complete table

* les frais supplémentaires sont par table complète

ADDITIONAL OPTIONS / OPTIONS ADDITIONELLES

60"W - 96"W

- Anodized Aluminum Radius Corner Detail (TELRR-HD) / 42" & 48" \$ 364.00
- Piètement à arêtes arrondies en Aluminium anodisé (TELRR-HD)/42" & 48" \$ 364.00
- Anodized Aluminum Corner Detail (TELBR-HD) / 42" & 48" \$ 384.80
- Piètement à arêtes rectangulaires en Alum. anod. (TELBR-HD) / 42" & 48" \$ 384.80

102"W - 120"W

- Anodized Aluminum Radius Corner Detail (TELRR-HD) / 42" & 48" \$ 546.00
- Piètement à arêtes arrondies en Aluminium anodisé (TELRR-HD)/42" & 48" \$ 546.00
- Anodized Aluminum Corner Detail (TELBR-HD) / 42" & 48" \$ 577.20
- Piètement à arêtes rectangulaires en Alum. anod. (TELBR-HD) / 42" & 48" \$ 577.20

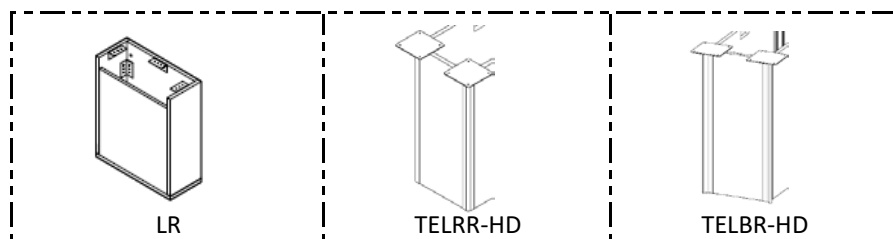

Grand & Toy

E60PQ-140003/045/PQ

CATEGORY 6 - MEETING TABLES - LICENCE

GoCUID / CIUGdC* **Price / Prix** **D/P** **W/L** **H** **WT LB** **CU**

Large - Boat - Panel / Grande - Forme de bateau - Bases panneaux

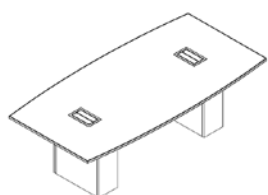

120" - 150"

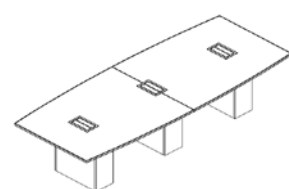

156" - 192"

6MMTLGBTNL42120WYNX	\$ 3,242.85	42	120	29
6MMTLGBTNL42126WYNX	\$ 3,398.85	42	126	29
6MMTLGBTNL42132WYNX	\$ 3,409.25	42	132	29
6MMTLGBTNL42138WYNX	\$ 3,422.25	42	138	29
6MMTLGBTNL42144WYNX	\$ 3,432.65	42	144	29
6MMTLGBTNL42150WYNX	\$ 3,562.65	42	150	29
6MMTLGBTNL42156WYNX	\$ 4,550.00	42	156	29
6MMTLGBTNL42162WYNX	\$ 4,621.50	42	162	29
6MMTLGBTNL42168WYNX	\$ 4,637.10	42	168	29
6MMTLGBTNL42174WYNX	\$ 4,767.10	42	174	29
6MMTLGBTNL42180WYNX	\$ 4,782.70	42	180	29
6MMTLGBTNL42186WYNX	\$ 4,795.70	42	186	29
6MMTLGBTNL42192WYNX	\$ 4,795.70	42	192	29
6MMTLGBTNL48120WYNX	\$ 3,365.05	48	120	29
6MMTLGBTNL48126WYNX	\$ 3,436.55	48	126	29
6MMTLGBTNL48132WYNX	\$ 3,446.95	48	132	29
6MMTLGBTNL48138WYNX	\$ 3,459.95	48	138	29
6MMTLGBTNL48144WYNX	\$ 3,470.35	48	144	29
6MMTLGBTNL48150WYNX	\$ 3,600.35	48	150	29
6MMTLGBTNL48156WYNX	\$ 4,587.70	48	156	29
6MMTLGBTNL48162WYNX	\$ 4,659.20	48	162	29
6MMTLGBTNL48168WYNX	\$ 4,659.20	48	168	29
6MMTLGBTNL48174WYNX	\$ 4,789.20	48	174	29
6MMTLGBTNL48180WYNX	\$ 4,789.20	48	180	29
6MMTLGBTNL48186WYNX	\$ 4,802.20	48	186	29
6MMTLGBTNL48192WYNX	\$ 4,802.20	48	192	29

*Only bases with a power monument installed above require an access door /
Seules les bases avec un module électrique installé sur le dessus nécessitent une porte d'accès

REQUIRED SPECIFICATIONS / SPÉCIFICATIONS REQUISES

- Laminate / Stratifié Included/Inclus
- Panel Base / Base panneaux Included/Inclus
- Power / Électrifiée Included/Inclus

ADDITIONAL OPTIONS / OPTIONS ADDITIONELLES

- 120"W - 192"W
- Anodized Aluminum Radius Corner Detail (TELRR-HD) / 42" & 48" \$ 507.00
 - Piètement à arêtes arrondies en Aluminium anodisé (TELRR-HD)/42" & 48" \$ 507.00
 - Anodized Aluminum Corner Detail (TELBR-HD) / 42" & 48" \$ 538.20
 - Piètement à arêtes rectangulaires en Alum. anod. (TELBR-HD) / 42" & 48" \$ 538.20

* upcharges are per complete table

* les frais supplémentaires sont par table complète

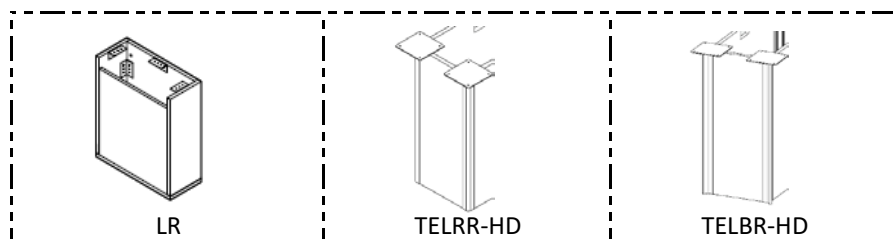

Grand & Toy

E60PQ-140003/045/PQ

CATEGORY 6 - MEETING TABLES - LICENCE

GoCUID / CIUGdC* **Price / Prix** **D/P** **W/L** **H** **WT LB** **CU**

Large - Boat - Panel / Grande - Forme de bateau - Bases panneaux

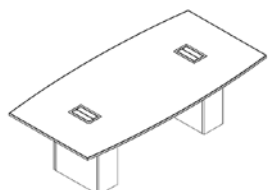

120" - 150"

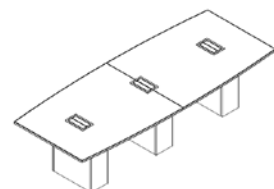

156" - 192"

6MMTLGBTNL54120WYNX	\$ 3,653.65	54	120	29
6MMTLGBTNL54126WYNX	\$ 3,653.65	54	126	29
6MMTLGBTNL54132WYNX	\$ 3,664.05	54	132	29
6MMTLGBTNL54138WYNX	\$ 3,664.05	54	138	29
6MMTLGBTNL54144WYNX	\$ 3,674.45	54	144	29
6MMTLGBTNL54150WYNX	\$ 3,833.70	54	150	29
6MMTLGBTNL54156WYNX	\$ 4,821.05	54	156	29
6MMTLGBTNL54162WYNX	\$ 4,821.05	54	162	29
6MMTLGBTNL54168WYNX	\$ 4,836.65	54	168	29
6MMTLGBTNL54174WYNX	\$ 4,995.25	54	174	29
6MMTLGBTNL54180WYNX	\$ 5,010.85	54	180	29
6MMTLGBTNL54186WYNX	\$ 5,010.85	54	186	29
6MMTLGBTNL54192WYNX	\$ 5,010.85	54	192	29
6MMTLGBTNL60120WYNX	\$ 3,367.00	60	120	29
6MMTLGBTNL60126WYNX	\$ 3,367.00	60	126	29
6MMTLGBTNL60132WYNX	\$ 3,377.40	60	132	29
6MMTLGBTNL60138WYNX	\$ 3,377.40	60	138	29
6MMTLGBTNL60144WYNX	\$ 3,387.80	60	144	29
6MMTLGBTNL60150WYNX	\$ 3,563.95	60	150	29
6MMTLGBTNL60156WYNX	\$ 4,975.75	60	156	29
6MMTLGBTNL60162WYNX	\$ 4,975.75	60	162	29
6MMTLGBTNL60168WYNX	\$ 4,975.75	60	168	29
6MMTLGBTNL60174WYNX	\$ 5,151.25	60	174	29
6MMTLGBTNL60180WYNX	\$ 5,151.25	60	180	29
6MMTLGBTNL60186WYNX	\$ 5,151.25	60	186	29
6MMTLGBTNL60192WYNX	\$ 5,151.25	60	192	29

*Only bases with a power monument installed above require an access door /

Seules les bases avec un module électrique installé sur le dessus nécessitent une porte d'accès

REQUIRED SPECIFICATIONS / SPÉCIFICATIONS REQUISES

- Laminate / Stratifié Included/Inclus
- Panel Base / Base panneaux Included/Inclus
- Power / Électrifiée Included/Inclus

ADDITIONAL OPTIONS / OPTIONS ADDITIONELLES

120"W - 192"W

- Anodized Aluminum Radius Corner Detail (TELRR-HD) / 54" & 60" \$ 507.00
- Piètement à arêtes arrondies en Aluminium anodisé (TELRR-HD)/54" & 60" \$ 507.00
- Anodized Aluminum Corner Detail (TELBR-HD) / 54" & 60" \$ 538.20
- Piètement à arêtes rectangulaires en Alum. anod. (TELBR-HD) / 54" & 60" \$ 538.20

* upcharges are per complete table

* les frais supplémentaires sont par table complète

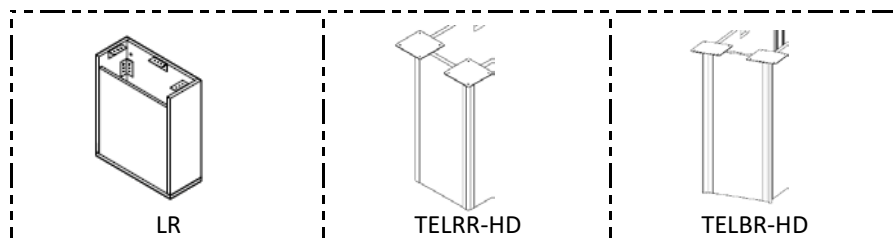

Grand & Toy

E60PQ-140003/045/PQ

CATEGORY 6 - MEETING TABLES - LICENCE

GoCUID / CIUGdC* **Price / Prix** **D/P** **W/L** **H** **WT LB** **CU**

Medium - Racetrack - Panel / Moyenne - Oblongue - Bases panneaux

6MMTMDRTNL30L60WYNX	\$ 1,794.00	30	60	29
6MMTMDRTNL30L66WYNX	\$ 1,794.00	30	66	29
6MMTMDRTNL30L72WYNX	\$ 1,794.00	30	72	29
6MMTMDRTNL30L78WYNX	\$ 1,794.00	30	78	29
6MMTMDRTNL30L84WYNX	\$ 2,711.15	30	84	29
6MMTMDRTNL30L90WYNX	\$ 2,774.20	30	90	29
6MMTMDRTNL30L96WYNX	\$ 2,774.20	30	96	29
6MMTMDRTNL30L102WYNX	\$ 3,000.40	30	102	29
6MMTMDRTNL30L108WYNX	\$ 3,000.40	30	108	29
6MMTMDRTNL30L114WYNX	\$ 3,063.45	30	114	29
6MMTMDRTNL30L120WYNX	\$ 3,063.45	30	120	29

6MMTMDRTNL36L60WYNX	\$ 1,794.00	36	60	29
6MMTMDRTNL36L66WYNX	\$ 1,794.00	36	66	29
6MMTMDRTNL36L72WYNX	\$ 1,794.00	36	72	29
6MMTMDRTNL36L78WYNX	\$ 1,794.00	36	78	29
6MMTMDRTNL36L84WYNX	\$ 2,711.15	36	84	29
6MMTMDRTNL36L90WYNX	\$ 2,774.20	36	90	29
6MMTMDRTNL36L96WYNX	\$ 2,774.20	36	96	29
6MMTMDRTNL36L102WYNX	\$ 3,000.40	36	102	29
6MMTMDRTNL36L108WYNX	\$ 3,056.95	36	108	29
6MMTMDRTNL36L114WYNX	\$ 3,120.00	36	114	29
6MMTMDRTNL36L120WYNX	\$ 3,120.00	36	120	29

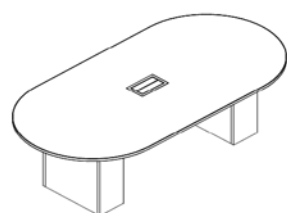

60" - 78"

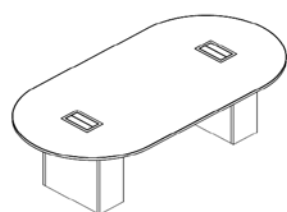

84" - 120"

*Only bases with a power monument installed above require an access door /
Seules les bases avec un module électrique installé sur le dessus nécessitent une porte d'accès

REQUIRED SPECIFICATIONS / SPÉCIFICATIONS REQUISES

- Laminate / Stratifié Included/Inclus
- Panel Base / Base panneaux Included/Inclus
- Power / Électrifiée Included/Inclus

* upcharges are per complete table

* les frais supplémentaires sont par table complète

ADDITIONAL OPTIONS / OPTIONS ADDITIONELLES

60"W - 96"W

- Anodized Aluminum Radius Corner Detail (TELRR-HD) / 30" & 36" \$ 374.40
- Piètement à arêtes arrondies en Aluminium anodisé (TELRR-HD)/30" & 36" \$ 374.40
- Anodized Aluminum Corner Detail (TELBR-HD) / 30" & 36" \$ 396.50
- Piètement à arêtes rectangulaires en Alum. anod. (TELBR-HD) / 30" & 36" \$ 396.50

102"W - 120"W

- Anodized Aluminum Radius Corner Detail (TELRR-HD) / 30" & 36" \$ 561.60
- Piètement à arêtes arrondies en Aluminium anodisé (TELRR-HD)/30" & 36" \$ 561.60
- Anodized Aluminum Corner Detail (TELBR-HD) / 30" & 36" \$ 594.75
- Piètement à arêtes rectangulaires en Alum. anod. (TELBR-HD) / 30" & 36" \$ 594.75

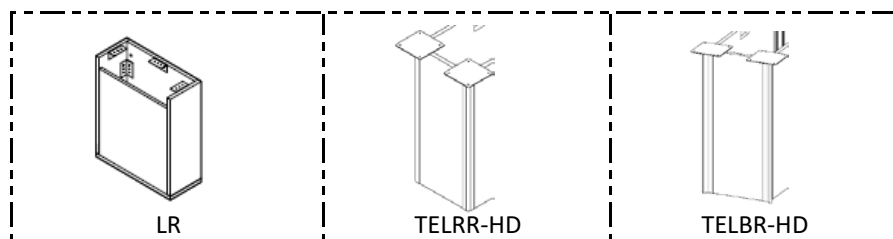

Grand & Toy

E60PQ-140003/045/PQ

CATEGORY 6 - MEETING TABLES - LICENCE

GoCUID / CIUGdC* **Price / Prix** **D/P** **W/L** **H** **WT LB** **CU**

Medium - Racetrack - Panel / Moyenne - Oblongue - Bases panneaux

6MMTMDRTNL42L60WYNX	\$ 1,821.30	42	60	29
6MMTMDRTNL42L66WYNX	\$ 1,821.30	42	66	29
6MMTMDRTNL42L72WYNX	\$ 1,821.30	42	72	29
6MMTMDRTNL42L78WYNX	\$ 1,821.30	42	78	29
6MMTMDRTNL42L84WYNX	\$ 2,738.45	42	84	29
6MMTMDRTNL42L90WYNX	\$ 2,801.50	42	90	29
6MMTMDRTNL42L96WYNX	\$ 2,801.50	42	96	29
6MMTMDRTNL42L102WYNX	\$ 3,074.50	42	102	29
6MMTMDRTNL42L108WYNX	\$ 3,074.50	42	108	29
6MMTMDRTNL42L114WYNX	\$ 3,137.55	42	114	29
6MMTMDRTNL42L120WYNX	\$ 3,137.55	42	120	29

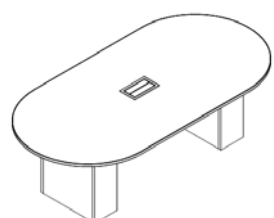

60" - 78"

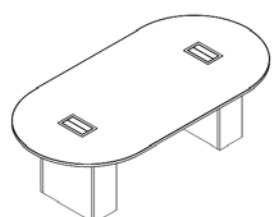

84" - 120"

6MMTMDRTNL48L60WYNX	\$ 1,881.10	48	60	29
6MMTMDRTNL48L66WYNX	\$ 1,881.10	48	66	29
6MMTMDRTNL48L72WYNX	\$ 1,881.10	48	72	29
6MMTMDRTNL48L78WYNX	\$ 1,881.10	48	78	29
6MMTMDRTNL48L84WYNX	\$ 2,798.25	48	84	29
6MMTMDRTNL48L90WYNX	\$ 2,869.10	48	90	29
6MMTMDRTNL48L96WYNX	\$ 2,869.10	48	96	29
6MMTMDRTNL48L102WYNX	\$ 3,147.95	48	102	29
6MMTMDRTNL48L108WYNX	\$ 3,147.95	48	108	29
6MMTMDRTNL48L114WYNX	\$ 3,222.05	48	114	29
6MMTMDRTNL48L120WYNX	\$ 3,222.05	48	120	29

*Only bases with a power monument installed above require an access door /
Seules les bases avec un module électrique installé sur le dessus nécessitent une porte d'accès

REQUIRED SPECIFICATIONS / SPÉCIFICATIONS REQUISES

- Laminate / Stratifié Included/Inclus
- Panel Base / Base panneaux Included/Inclus
- Power / Électrifiée Included/Inclus

* upcharges are per complete table

* les frais supplémentaires sont par table complète

ADDITIONAL OPTIONS / OPTIONS ADDITIONELLES

60"W - 96"W

- Anodized Aluminum Radius Corner Detail (TELRR-HD) / 42" & 48" \$ 364.00
- Piètement à arêtes arrondies en Aluminium anodisé (TELRR-HD)/42" & 48" \$ 364.00
- Anodized Aluminum Corner Detail (TELBR-HD) / 42" & 48" \$ 384.80
- Piètement à arêtes rectangulaires en Alum. anod. (TELBR-HD) / 42" & 48" \$ 384.80

102"W - 120"W

- Anodized Aluminum Radius Corner Detail (TELRR-HD) / 42" & 48" \$ 546.00
- Piètement à arêtes arrondies en Aluminium anodisé (TELRR-HD)/42" & 48" \$ 546.00
- Anodized Aluminum Corner Detail (TELBR-HD) / 42" & 48" \$ 577.20
- Piètement à arêtes rectangulaires en Alum. anod. (TELBR-HD) / 42" & 48" \$ 577.20

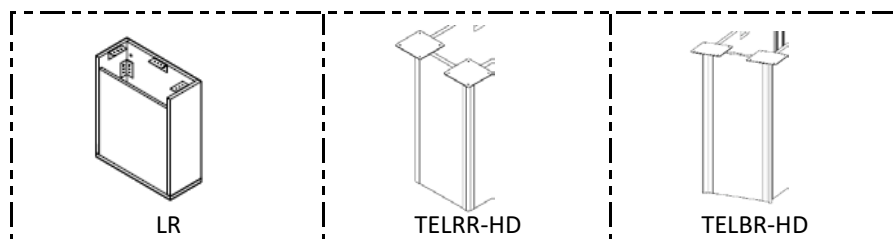

Grand & Toy

E60PQ-140003/045/PQ

CATEGORY 6 - MEETING TABLES - LICENCE

GoCUID / CIUGdC* **Price / Prix** **D/P** **W/L** **H** **WT LB** **CU**

Large - Racetrack - Panel / Grande - Oblongue - Bases panneaux

6MMTLGRTNL42120WYNX	\$ 3,176.55	42	120	29		
6MMTLGRTNL42126WYNX	\$ 3,332.55	42	126	29		
6MMTLGRTNL42132WYNX	\$ 3,332.55	42	132	29		
6MMTLGRTNL42138WYNX	\$ 3,345.55	42	138	29		
6MMTLGRTNL42144WYNX	\$ 3,345.55	42	144	29		
6MMTLGRTNL42150WYNX	\$ 3,475.55	42	150	29		
6MMTLGRTNL42156WYNX	\$ 4,447.30	42	156	29		
6MMTLGRTNL42162WYNX	\$ 4,518.80	42	162	29		
6MMTLGRTNL42168WYNX	\$ 4,518.80	42	168	29		
6MMTLGRTNL42174WYNX	\$ 4,648.80	42	174	29		
6MMTLGRTNL42180WYNX	\$ 4,648.80	42	180	29		
6MMTLGRTNL42186WYNX	\$ 4,661.80	42	186	29		
6MMTLGRTNL42192WYNX	\$ 4,661.80	42	192	29		
6MMTLGRTNL48120WYNX	\$ 3,261.05	48	120	29		
6MMTLGRTNL48126WYNX	\$ 3,332.55	48	126	29		
6MMTLGRTNL48132WYNX	\$ 3,332.55	48	132	29		
6MMTLGRTNL48138WYNX	\$ 3,345.55	48	138	29		
6MMTLGRTNL48144WYNX	\$ 3,345.55	48	144	29		
6MMTLGRTNL48150WYNX	\$ 3,475.55	48	150	29		
6MMTLGRTNL48156WYNX	\$ 4,447.30	48	156	29		
6MMTLGRTNL48162WYNX	\$ 4,518.80	48	162	29		
6MMTLGRTNL48168WYNX	\$ 4,518.80	48	168	29		
6MMTLGRTNL48174WYNX	\$ 4,648.80	48	174	29		
6MMTLGRTNL48180WYNX	\$ 4,648.80	48	180	29		
6MMTLGRTNL48186WYNX	\$ 4,661.80	48	186	29		
6MMTLGRTNL48192WYNX	\$ 4,661.80	48	192	29		

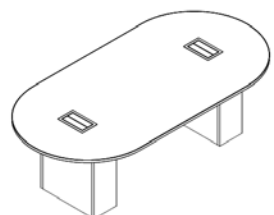

120" - 150"

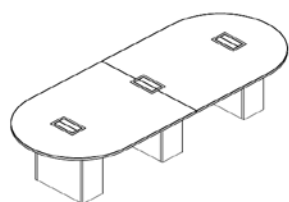

156" - 192"

*Only bases with a power monument installed above require an access door /
Seules les bases avec un module électrique installé sur le dessus nécessitent une porte d'accès

REQUIRED SPECIFICATIONS / SPÉCIFICATIONS REQUISES

- Laminate / Stratifié Included/Inclus
- Panel Base / Base panneaux Included/Inclus
- Power / Électrifiée Included/Inclus

ADDITIONAL OPTIONS / OPTIONS ADDITIONELLES

120"W - 192"W

- Anodized Aluminum Radius Corner Detail (TELRR-HD) / 42" & 48" \$ 507.00
- Piètement à arêtes arrondies en Aluminium anodisé (TELRR-HD)/42" & 48" \$ 507.00
- Anodized Aluminum Corner Detail (TELBR-HD) / 42" & 48" \$ 538.20
- Piètement à arêtes rectangulaires en Alum. anod. (TELBR-HD) / 42" & 48" \$ 538.20

* upcharges are per complete table

* les frais supplémentaires sont par table complète

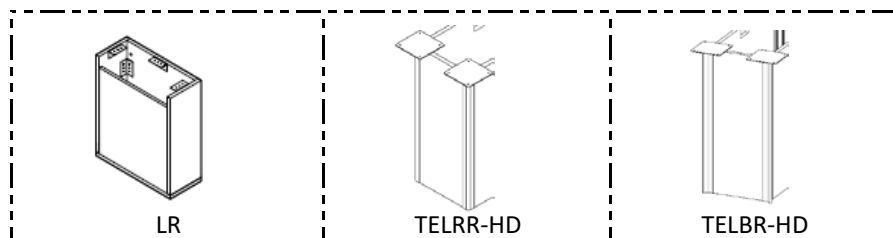

Grand & Toy

E60PQ-140003/045/PQ

CATEGORY 6 - MEETING TABLES - LICENCE

GoCUID / CIUGdC* **Price / Prix** **D/P** **W/L** **H** **WT LB** **CU**

Large - Racetrack - Panel / Grande - Oblongue - Bases panneaux

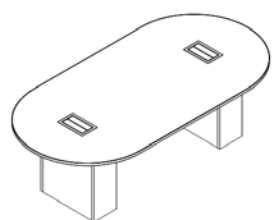

120" - 150"

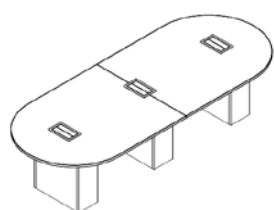

156" - 192"

6MMTLGRTNL54120WYNX	\$ 3,586.05	54	120	29
6MMTLGRTNL54126WYNX	\$ 3,586.05	54	126	29
6MMTLGRTNL54132WYNX	\$ 3,586.05	54	132	29
6MMTLGRTNL54138WYNX	\$ 3,586.05	54	138	29
6MMTLGRTNL54144WYNX	\$ 3,586.05	54	144	29
6MMTLGRTNL54150WYNX	\$ 3,745.30	54	150	29
6MMTLGRTNL54156WYNX	\$ 4,717.05	54	156	29
6MMTLGRTNL54162WYNX	\$ 4,717.05	54	162	29
6MMTLGRTNL54168WYNX	\$ 4,717.05	54	168	29
6MMTLGRTNL54174WYNX	\$ 4,875.65	54	174	29
6MMTLGRTNL54180WYNX	\$ 4,875.65	54	180	29
6MMTLGRTNL54186WYNX	\$ 4,875.65	54	186	29
6MMTLGRTNL54192WYNX	\$ 4,875.65	54	192	29
6MMTLGRTNL60120WYNX	\$ 3,744.00	60	120	29
6MMTLGRTNL60126WYNX	\$ 3,744.00	60	126	29
6MMTLGRTNL60132WYNX	\$ 3,744.00	60	132	29
6MMTLGRTNL60138WYNX	\$ 3,744.00	60	138	29
6MMTLGRTNL60144WYNX	\$ 3,744.00	60	144	29
6MMTLGRTNL60150WYNX	\$ 3,920.15	60	150	29
6MMTLGRTNL60156WYNX	\$ 4,891.90	60	156	29
6MMTLGRTNL60162WYNX	\$ 4,891.90	60	162	29
6MMTLGRTNL60168WYNX	\$ 4,891.90	60	168	29
6MMTLGRTNL60174WYNX	\$ 5,067.40	60	174	29
6MMTLGRTNL60180WYNX	\$ 5,067.40	60	180	29
6MMTLGRTNL60186WYNX	\$ 5,067.40	60	186	29
6MMTLGRTNL60192WYNX	\$ 5,067.40	60	192	29

*Only bases with a power monument installed above require an access door /
Seules les bases avec un module électrique installé sur le dessus nécessitent une porte d'accès

REQUIRED SPECIFICATIONS / SPÉCIFICATIONS REQUISES

- Laminate / Stratifié Included/Inclus
- Panel Base / Base panneaux Included/Inclus
- Power / Électrifiée Included/Inclus

ADDITIONAL OPTIONS / OPTIONS ADDITIONELLES

- 120"W - 192"W
- Anodized Aluminum Radius Corner Detail (TELRR-HD) / 54" & 60" \$ 507.00
 - Piètement à arêtes arrondies en Aluminium anodisé (TELRR-HD)/54" & 60" \$ 507.00
 - Anodized Aluminum Corner Detail (TELBR-HD) / 54" & 60" \$ 538.20
 - Piètement à arêtes rectangulaires en Alum. anod. (TELBR-HD) / 54" & 60" \$ 538.20

* upcharges are per complete table
* les frais supplémentaires sont par table complète

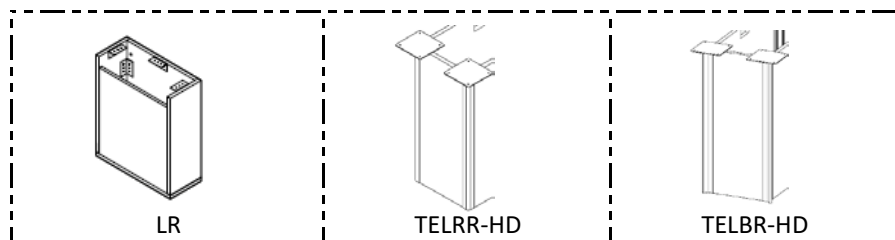

Grand & Toy

E60PQ-140003/045/PQ



CATEGORY 6 - COLLABORATIVE MEETING TABLE - LICENCE

APPLICATION NOTES / INSTRUCTIONS D'APPLICATION

- May be used in work space, collaborative, meeting areas, and kitchenettes
- Tables are available at Counter and Bar heights
- Peut être utilisé dans les espaces de travail, de collaboration, de réunion, de cuisine ou de personnel
- Les tables sont disponibles en hauteur comptoir et hauteur bar

Collaborative Tables - Collaborative Meeting Table - Laminate

Tables pour aire collaborative - Table de réunion pour aire collaborative - Stratifié

	GoCUID / CIUGdC*	Price / Prix	D/P	W/L	H	WT LB	CU
	Round - Pedestal / Ronde - Piétement						
	6CCMVAROPL30XXXTNXX	\$ 380.90	30	30	36	52	21.00
	6CCMVAROPL36XXXTNXX	\$ 445.25	36	36	36	68	27.00
	6CCMVAROPL30XXXPXXX	\$ 380.90	30	30	42	52	21.00
	6CCMVAROPL36XXXPXXX	\$ 445.25	36	36	42	68	27.00
	Square - Pedestal / Carrée - Piétement						
	6CCMVASQPL30L30TNXX	\$ 377.65	30	30	36	54	21.00
	6CCMVASQPL36L36TNXX	\$ 441.35	36	36	36	70	27.00
	6CCMVASQPL30L30PNXX	\$ 377.65	30	30	42	54	21.00
	6CCMVASQPL36L36PNXX	\$ 441.35	36	36	42	70	27.00

REQUIRED SPECIFICATIONS INCLUDED / SPÉCIFICATIONS REQUISES

- Laminate / Stratifié
- Four Prong Metal Base Paint / Piétement métallique peint à quatre branches

ADDITIONAL OPTIONS / OPTIONS ADDITIONELLES

- Chrome : 30" \$ 54.60
- Chrome : 36" \$ 54.60
- Disc Painted / Disque peint : 30" \$ 191.10
- Disc Painted / Disque peint : 36" \$ 201.50
- Disc Chrome / Disque Chrome : 30" \$ 259.35
- Disc Chrome / Disque Chrome : 36" \$ 269.75

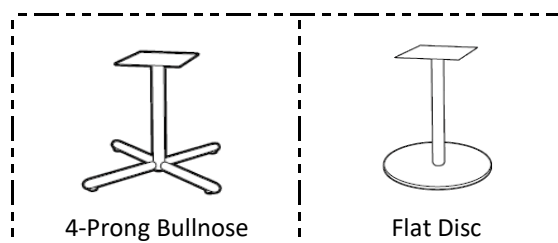

* upcharges are per complete table

* les frais supplémentaires sont par table complète

Grand & Toy

E60PQ-140003/045/PQ

CATEGORY 6 - COLLABORATIVE MEETING TABLE - LICENCE

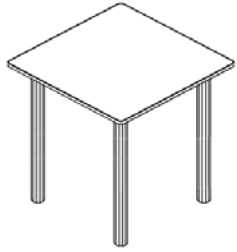

GoCUID / CIUGdC*	Price / Prix	D/P	W/L	H	WT LB	CU
Square - 4 Post Legs / Carrée - Quatre pattes						
6CCMVASQLL30L30TNXX	\$ 626.60	30	30	36	54	21.00
6CCMVASQLL36L36TNXX	\$ 672.10	36	36	36	70	27.00
6CCMVASQLL30L30PNXX	\$ 626.60	30	30	42	54	21.00
6CCMVASQLL36L36PNXX	\$ 672.10	36	36	42	70	27.00

REQUIRED SPECIFICATIONS INLCUDED / SPÉCIFICATIONS REQUISES

- Laminate / Stratifié
- Metal leg / Pattes en métal

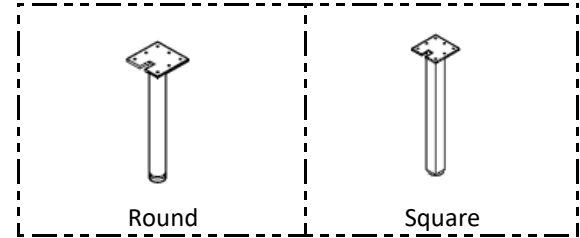

APPLICATION NOTES / INSTRUCTIONS D'APPLICATION

- May be used in work space, collaborative, and meeting areas
- Choice of fixed top or flip top, with and without casters
- Modesty panels, ganging, power, and wire management is standard on all tables
- Peut être utilisé dans les espaces de travail, de collaboration et de réunion
- Choix de dessus fixe ou rabattable, pieds avec ou sans roulettes
- Les panneaux de modestie, les brides de jumelage, l'alimentation électrique et la gestion des fils sont de série sur toutes les tables

Meeting and Training Room Tables - Training - Fixed Top - Laminate

Tables pour salles de réunion et de formation - Formation - Dessus fixe - Stratifié



GoCUID / CIUGdC*	Price / Prix	D/P	W/L	H	WT LB	CU
T-Legs - Without Casters / Pieds en T - sans roulettes						
6MTRXTRECL24L36WYYN	\$ 800.45	24	36	29	53	5.09
6MTRXTRECL24L42WYYN	\$ 833.60	24	42	29	59	5.25
6MTRXTRECL24L48WYYN	\$ 865.45	24	48	29	64	5.42
6MTRXTRECL24L54WYYN	\$ 920.05	24	54	29	69	5.63
6MTRXTRECL24L60WYYN	\$ 961.65	24	60	29	75	5.76
6MTRXTRECL24L72WYYN	\$ 1,000.00	24	72	29	86	6.07
6MTRXTRECL30L36WYYN	\$ 835.30	30	36	29	62	5.31
6MTRXTRECL30L42WYYN	\$ 887.95	30	42	29	69	5.48
6MTRXTRECL30L48WYYN	\$ 902.90	30	48	29	76	5.69
6MTRXTRECL30L54WYYN	\$ 944.50	30	54	29	82	5.86
6MTRXTRECL30L60WYYN	\$ 982.20	30	60	29	89	6.06
6MTRXTRECL30L72WYYN	\$ 1,023.80	30	72	29	102	6.44

REQUIRED SPECIFICATIONS / SPÉCIFICATIONS REQUISES

- Laminate / Stratifié Included/Inclus
- Painted Leg / Pied peint Included/Inclus
- Power / Électrifiée Included/Inclus

ADDITIONAL OPTIONS / OPTIONS ADDITIONELLES

- Chrome : 24" & 30" \$ 109.20

* 36" & 42" : 1 Duplex + 2 Data / 36 po et 42 po: 1 prise électrique + 1 prise données

* 48" - 72" : 2 Duplex + 2 Data / 48 po et 72 po: 2 prises électriques + 2 prises données

Grand & Toy

E60PQ-140003/045/PQ

CATEGORY 6 - TRAINING TABLES - LICENCE



GoCUID / CIUGdC*	Price / Prix	D/P	W/L	H	WT LB	CU
T-Legs - With Casters / Pieds en T - avec roulettes						
6MTRXTRECL24L36WYYY	\$ 834.25	24	36	29	53	5.09
6MTRXTRECL24L42WYYY	\$ 867.40	24	42	29	59	5.25
6MTRXTRECL24L48WYYY	\$ 899.25	24	48	29	64	5.42
6MTRXTRECL24L54WYYY	\$ 953.85	24	54	29	69	5.63
6MTRXTRECL24L60WYYY	\$ 995.45	24	60	29	75	5.76
6MTRXTRECL24L72WYYY	\$ 1,033.80	24	72	29	86	6.07
6MTRXTRECL30L36WYYY	\$ 869.10	30	36	29	62	5.31
6MTRXTRECL30L42WYYY	\$ 921.75	30	42	29	69	5.48
6MTRXTRECL30L48WYYY	\$ 936.70	30	48	29	76	5.69
6MTRXTRECL30L54WYYY	\$ 978.30	30	54	29	82	5.86
6MTRXTRECL30L60WYYY	\$ 1,016.00	30	60	29	89	6.06
6MTRXTRECL30L72WYYY	\$ 1,057.60	30	72	29	102	6.44

REQUIRED SPECIFICATIONS / SPÉCIFICATIONS REQUISES

- Laminate / Stratifié Included/Inclus
- Painted Leg / Pied peint Included/Inclus
- Power / Électrifiée Included/Inclus

ADDITIONAL OPTIONS / OPTIONS ADDITIONELLES

- Chrome : 24" & 30" \$ 109.20

* 36" & 42" : 1 Duplex + 2 Data / 36 po et 42 po: 1 prise électrique + 1 prise données

* 48" - 72" : 2 Duplex + 2 Data / 48 po et 72 po: 2 prises électriques + 2 prises données

Meeting and Training Room Tables - Training - Flip Top - Laminate

Tables pour salles de réunion et de formation - Formation - Dessus rabattable - Stratifié

GoCUID / CIUGdC* **Price / Prix** **D/P** **W/L** **H** **WT LB** **CU**

T-Legs - With Casters / Pieds en T - avec roulettes

6MTRXTRECL24L36WYYY	\$ 1,243.45	24	36	29	57	6.10
6MTRXTRECL24L42WYYY	\$ 1,276.60	24	42	29	59	6.60
6MTRXTRECL24L48WYYY	\$ 1,308.45	24	48	29	61	7.10
6MTRXTRECL24L54WYYY	\$ 1,363.05	24	54	29	68	7.10
6MTRXTRECL24L60WYYY	\$ 1,404.65	24	60	29	72	8.10
6MTRXTRECL24L72WYYY	\$ 1,443.00	24	72	29	88	9.10
<hr/>						
6MTRXTRECL30L36WYYY	\$ 1,288.30	30	36	29	62	6.10
6MTRXTRECL30L42WYYY	\$ 1,340.95	30	42	29	64	6.60
6MTRXTRECL30L48WYYY	\$ 1,355.90	30	48	29	66	7.10
6MTRXTRECL30L54WYYY	\$ 1,397.50	30	54	29	70	7.10
6MTRXTRECL30L60WYYY	\$ 1,435.20	30	60	29	78	8.10
6MTRXTRECL30L72WYYY	\$ 1,476.80	30	72	29	90	9.10

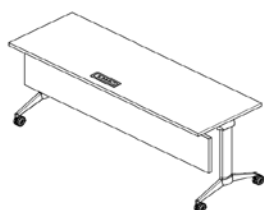

REQUIRED SPECIFICATIONS / SPÉCIFICATIONS REQUISES

- Laminate / Stratifié Included/Inclus
- Painted Leg / Pied peint Included/Inclus
- Power / Électrifiée Included/Inclus

* 36" & 42" : 1 Duplex + 2 Data / 36 po et 42 po: 1 prise électrique + 1 prise données

* 48" - 72" : 2 Duplex + 2 Data / 48 po et 72 po: 2 prises électriques + 2 prises données

Meeting and Training Room Tables - Training - Fixed Top - Laminate

Tables pour salles de réunion et de formation - Formation - Dessus fixe - Stratifié

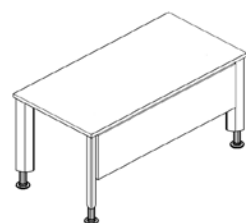

GoCUID / CIUGdC*	Price / Prix	D/P	W/L	H	WT LB	CU
Post Legs - Without Casters / Pattes - sans roulettes						
6MTRXTRELL24L36WYYN	\$ 988.65	24	36	29	71	5.09
6MTRXTRELL24L42WYYN	\$ 1,021.80	24	42	29	77	5.25
6MTRXTRELL24L48WYYN	\$ 1,053.65	24	48	29	82	5.42
6MTRXTRELL24L54WYYN	\$ 1,108.25	24	54	29	91	5.83
6MTRXTRELL24L60WYYN	\$ 1,149.85	24	60	29	99	5.98
6MTRXTRELL24L72WYYN	\$ 1,188.20	24	72	29	111	6.32
6MTRXTRELL30L36WYYN	\$ 1,011.40	30	36	29	76	5.31
6MTRXTRELL30L42WYYN	\$ 1,064.05	30	42	29	83	5.48
6MTRXTRELL30L48WYYN	\$ 1,079.00	30	48	29	90	5.69
6MTRXTRELL30L54WYYN	\$ 1,120.60	30	54	29	100	6.06
6MTRXTRELL30L60WYYN	\$ 1,158.30	30	60	29	109	6.28
6MTRXTRELL30L72WYYN	\$ 1,199.90	30	72	29	123	6.69

REQUIRED SPECIFICATIONS / SPÉCIFICATIONS REQUISES

- Laminate / Stratifié Included/Inclus
- Vice-Versa Painted Leg / Patte peinte Vice Versa Included/Inclus
- Power / Électrifiée Included/Inclus

* 36" & 42" : 1 Duplex + 2 Data / 36 po et 42 po: 1 prise électrique + 1 prise données

* 48" - 72" : 2 Duplex + 2 Data/48 po et 72 po: 2 prises électriques + 2 prises données

ADDITIONAL OPTIONS / OPTIONS ADDITIONELLES

- Painted 3" dia monopost No charge
Patte peinte 3 po diam.
- Chrome 3" dia monopost leg \$ 234.00
Patte Chrome 3 po diam.

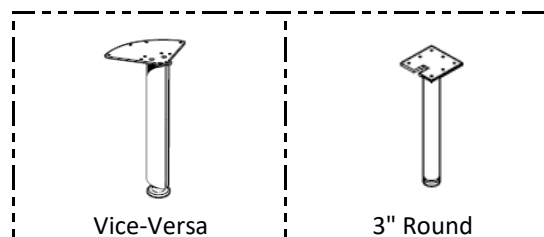

Meeting and Training Room Tables - Training - Fixed Top - Laminate

Tables pour salles de réunion et de formation - Formation - Dessus fixe - Stratifié

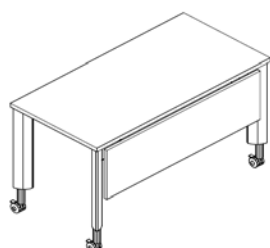

<i>GoCUID / CIUGdC*</i>	<i>Price / Prix</i>	<i>D/P</i>	<i>W/L</i>	<i>H</i>	<i>WT LB</i>	<i>CU</i>
Post Legs - With Casters / Pattes - avec roulettes						
6MTRXTRELL24L36WYYY	\$ 908.05	24	36	29	71	5.09
6MTRXTRELL24L42WYYY	\$ 941.20	24	42	29	77	5.25
6MTRXTRELL24L48WYYY	\$ 973.05	24	48	29	82	5.42
6MTRXTRELL24L54WYYY	\$ 1,027.65	24	54	29	91	5.83
6MTRXTRELL24L60WYYY	\$ 1,069.25	24	60	29	99	5.98
6MTRXTRELL24L72WYYY	\$ 1,107.60	24	72	29	111	6.32
Post Legs - Without Casters / Pattes - sans roulettes						
6MTRXTRELL30L36WYYY	\$ 930.80	30	36	29	76	5.31
6MTRXTRELL30L42WYYY	\$ 983.45	30	42	29	83	5.48
6MTRXTRELL30L48WYYY	\$ 998.40	30	48	29	90	5.69
6MTRXTRELL30L54WYYY	\$ 1,040.00	30	54	29	100	6.06
6MTRXTRELL30L60WYYY	\$ 1,077.70	30	60	29	109	6.28
6MTRXTRELL30L72WYYY	\$ 1,119.30	30	72	29	123	6.69

REQUIRED SPECIFICATIONS / SPÉCIFICATIONS REQUISES

- Laminate / Stratifié Included/Inclus
- Vice-Versa Painted Leg / Patte peinte Vice Versa Included/Inclus
- Power / Électrifiée Included/Inclus

* 36" & 42" : 1 Duplex + 2 Data / 36 po et 42 po: 1 prise électrique + 1 prise données

* 48" - 72" : 2 Duplex + 2 Data/48 po et 72 po: 2 prises électriques + 2 prises données

ADDITIONAL OPTIONS / OPTIONS ADDITIONELLES

- Painted 3" dia monopost \$ 148.20
Patte peinte 3 po diam.
- Chrome 3" dia monopost leg \$ 392.60
Patte Chrome 3 po diam.

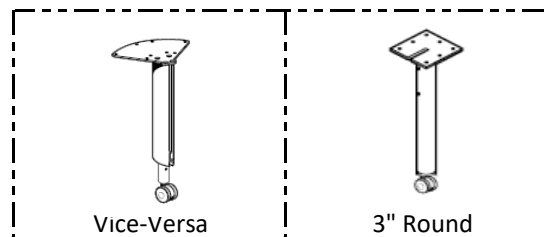

APPLICATION NOTES / INSTRUCTIONS D'APPLICATION

- May be used in work space, collaborative, and meeting areas
- Modesty panels, ganging, power, and wire management is standard on all tables
- Peut être utilisé dans les espaces de travail, de collaboration et de réunion
- Les panneaux de modestie, les brides de jumelage, l'alimentation électrique et la gestion des fils sont de série sur toutes les tables

Meeting and Training Room Tables - Video Conferencing Tables - Ganging - V-Shape - T-legs - Laminate

Tables pour salles de réunion et de formation - Tables pour vidéoconférence - Jumelable - En V - Pieds en T - Stratifié

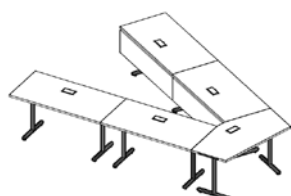

GoCUID / CIUGdC*	Price / Prix	D/P	W/L	H	WT LB	CU
6MVCGNVSCL42120WYYX	\$ 3,777.80	42	120	29		
6MVCGNVSCL42126WYYX	\$ 3,887.00	42	126	29		
6MVCGNVSCL42132WYYX	\$ 3,996.20	42	132	29		
6MVCGNVSCL42138WYYX	\$ 4,079.40	42	138	29		
6MVCGNVSCL42144WYYX	\$ 4,162.60	42	144	29		
6MVCGNVSCL42150WYYX	\$ 4,199.00	42	150	29		
6MVCGNVSCL42156WYYX	\$ 4,235.40	42	156	29		
6MVCGNVSCL42162WYYX	\$ 4,275.70	42	162	29		
6MVCGNVSCL42168WYYX	\$ 4,316.00	42	168	29		
6MVCGNVSCL42174WYYX	\$ 5,320.90	42	174	29		
6MVCGNVSCL42180WYYX	\$ 5,484.70	42	180	29		
6MVCGNVSCL42186WYYX	\$ 5,593.90	42	186	29		
6MVCGNVSCL42192WYYX	\$ 5,651.10	42	192	29		

*Actual number of tables and sizes of each table differs per final dimension, please contact for details.

*Le nombre réel de tables et la taille de chaque table diffèrent selon les dimensions finales. Veuillez nous contacter pour plus de détails.

REQUIRED SPECIFICATIONS / SPÉCIFICATIONS REQUISES

- | | |
|----------------------------|-----------------|
| - Laminate / Stratifié | Included/Inclus |
| - Painted Leg / Pied peint | Included/Inclus |
| - Power / Électrifiée | Included/Inclus |

ADDITIONAL OPTIONS / OPTIONS ADDITIONELLES

- | | |
|----------|---------------------------------------|
| - Chrome | * Contact for pricing |
| | * Nous contacter pour la tarification |

Grand & Toy

E60PQ-140003/045/PQ

CATEGORY 6 - VIDEO CONFERENCE TABLES - LICENCE

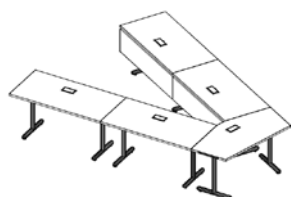

<i>GoCUID / CIUGdc*</i>	<i>Price / Prix</i>	<i>D/P</i>	<i>W/L</i>	<i>H</i>	<i>WT LB</i>	<i>CU</i>
6MVCGNVSL48120WYYX	\$ 3,810.95	48	120	29		
6MVCGNVSL48126WYYX	\$ 3,920.15	48	126	29		
6MVCGNVSL48132WYYX	\$ 4,029.35	48	132	29		
6MVCGNVSL48138WYYX	\$ 4,112.55	48	138	29		
6MVCGNVSL48144WYYX	\$ 4,195.75	48	144	29		
6MVCGNVSL48150WYYX	\$ 4,232.15	48	150	29		
6MVCGNVSL48156WYYX	\$ 4,268.55	48	156	29		
6MVCGNVSL48162WYYX	\$ 4,308.85	48	162	29		
6MVCGNVSL48168WYYX	\$ 4,349.15	48	168	29		
6MVCGNVSL48174WYYX	\$ 5,354.05	48	174	29		
6MVCGNVSL48180WYYX	\$ 5,517.85	48	180	29		
6MVCGNVSL48186WYYX	\$ 5,627.05	48	186	29		
6MVCGNVSL48192WYYX	\$ 5,684.25	48	192	29		
6MVCGNVSL54120WYYX	\$ 3,986.45	54	120	29		
6MVCGNVSL54126WYYX	\$ 4,016.35	54	126	29		
6MVCGNVSL54132WYYX	\$ 4,099.55	54	132	29		
6MVCGNVSL54138WYYX	\$ 4,182.75	54	138	29		
6MVCGNVSL54144WYYX	\$ 4,258.15	54	144	29		
6MVCGNVSL54150WYYX	\$ 4,333.55	54	150	29		
6MVCGNVSL54156WYYX	\$ 4,371.25	54	156	29		
6MVCGNVSL54162WYYX	\$ 4,408.95	54	162	29		
6MVCGNVSL54168WYYX	\$ 4,454.45	54	168	29		
6MVCGNVSL54174WYYX	\$ 4,499.95	54	174	29		
6MVCGNVSL54180WYYX	\$ 5,777.85	54	180	29		
6MVCGNVSL54186WYYX	\$ 5,823.35	54	186	29		
6MVCGNVSL54192WYYX	\$ 5,837.65	54	192	29		

*Actual number of tables and sizes of each table differs per final dimension, please contact for details.

*Le nombre réel de tables et la taille de chaque table diffère selon les dimensions finales. Veuillez contacter pour plus de détails.

REQUIRED SPECIFICATIONS / SPÉCIFICATIONS REQUISES

- Laminate / Stratifié	Included/Inclus
- Painted Leg / Pied peint	Included/Inclus
- Power / Électrifiée	Included/Inclus

ADDITIONAL OPTIONS / OPTIONS ADDITIONELLES

- Chrome	* Contact for pricing
	* Nous contacter pour la tarification

Grand & Toy

E60PQ-140003/045/PQ

CATEGORY 6 - VIDEO CONFERENCE TABLES - LICENCE

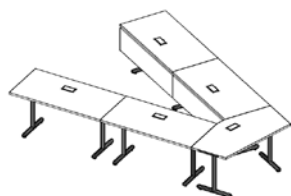

<i>GoCUID / CIUGdC*</i>	<i>Price / Prix</i>	<i>D/P</i>	<i>W/L</i>	<i>H</i>	<i>WT LB</i>	<i>CU</i>
6MVCGNVSL60120WYYX	\$ 4,025.45	60	120	29		
6MVCGNVSL60126WYYX	\$ 4,055.35	60	126	29		
6MVCGNVSL60132WYYX	\$ 4,138.55	60	132	29		
6MVCGNVSL60138WYYX	\$ 4,221.75	60	138	29		
6MVCGNVSL60144WYYX	\$ 4,297.15	60	144	29		
6MVCGNVSL60150WYYX	\$ 4,372.55	60	150	29		
6MVCGNVSL60156WYYX	\$ 4,410.25	60	156	29		
6MVCGNVSL60162WYYX	\$ 4,447.95	60	162	29		
6MVCGNVSL60168WYYX	\$ 4,493.45	60	168	29		
6MVCGNVSL60174WYYX	\$ 4,538.95	60	174	29		
6MVCGNVSL60180WYYX	\$ 5,816.85	60	180	29		
6MVCGNVSL60186WYYX	\$ 5,862.35	60	186	29		
6MVCGNVSL60192WYYX	\$ 5,876.65	60	192	29		

*Actual number of tables and sizes of each table differs per final dimension, please contact for details.

*Le nombre réel de tables et la taille de chaque table diffère selon les dimensions finales. Veuillez contacter pour plus de détails.

REQUIRED SPECIFICATIONS / SPÉCIFICATIONS REQUISES

- | | |
|----------------------------|-----------------|
| - Laminate / Stratifié | Included/Inclus |
| - Painted Leg / Pied peint | Included/Inclus |
| - Power / Électrifiée | Included/Inclus |

ADDITIONAL OPTIONS / OPTIONS ADDITIONELLES

- | | |
|----------|---------------------------------------|
| - Chrome | * Contact for pricing |
| | * Nous contacter pour la tarification |

Grand & Toy

E60PQ-140003/045/PQ

CATEGORY 6 - VIDEO CONFERENCE TABLES - LICENCE

Meeting and Training Room Tables - Video Conferencing Tables - Ganging - V-Shape - Post Leg - Laminate

Tables pour salles de réunion et de formation - Tables pour vidéoconférence - Jumelable - En V - Pattes - Stratifié

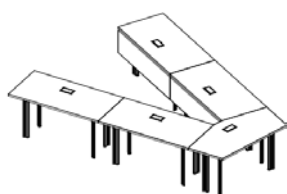

GoCUID / CIUGdc*	Price / Prix	D/P	W/L	H	WT LB	CU
6MVCGNVSL42120WYYX	\$ 4,193.80	42	120	29		
6MVCGNVSL42126WYYX	\$ 4,303.00	42	126	29		
6MVCGNVSL42132WYYX	\$ 4,412.20	42	132	29		
6MVCGNVSL42138WYYX	\$ 4,495.40	42	138	29		
6MVCGNVSL42144WYYX	\$ 4,578.60	42	144	29		
6MVCGNVSL42150WYYX	\$ 4,615.00	42	150	29		
6MVCGNVSL42156WYYX	\$ 4,651.40	42	156	29		
6MVCGNVSL42162WYYX	\$ 4,691.70	42	162	29		
6MVCGNVSL42168WYYX	\$ 4,732.00	42	168	29		
6MVCGNVSL42174WYYX	\$ 5,903.30	42	174	29		
6MVCGNVSL42180WYYX	\$ 6,067.10	42	180	29		
6MVCGNVSL42186WYYX	\$ 6,176.30	42	186	29		
6MVCGNVSL42192WYYX	\$ 6,233.50	42	192	29		
6MVCGNVSL48120WYYX	\$ 4,226.95	48	120	29		
6MVCGNVSL48126WYYX	\$ 4,336.15	48	126	29		
6MVCGNVSL48132WYYX	\$ 4,445.35	48	132	29		
6MVCGNVSL48138WYYX	\$ 4,528.55	48	138	29		
6MVCGNVSL48144WYYX	\$ 4,611.75	48	144	29		
6MVCGNVSL48150WYYX	\$ 4,648.15	48	150	29		
6MVCGNVSL48156WYYX	\$ 4,684.55	48	156	29		
6MVCGNVSL48162WYYX	\$ 4,724.85	48	162	29		
6MVCGNVSL48168WYYX	\$ 4,765.15	48	168	29		
6MVCGNVSL48174WYYX	\$ 6,045.65	48	174	29		
6MVCGNVSL48180WYYX	\$ 6,154.85	48	180	29		
6MVCGNVSL48186WYYX	\$ 6,264.05	48	186	29		
6MVCGNVSL48192WYYX	\$ 6,321.25	48	192	29		

*Actual number of tables and sizes of each table differs per final dimension, please contact for details.

*Le nombre réel de tables et la taille de chaque table diffère selon les dimensions finales. Veuillez contacter pour plus de détails.

REQUIRED SPECIFICATIONS / SPÉCIFICATIONS REQUISES

- Laminate / Stratifié
- Vice-Versa Painted Leg / Patte peinte Vice Versa
- Power / Électrifiée

Included/Inclus
Included/Inclus
Included/Inclus

ADDITIONAL OPTIONS / OPTIONS ADDITIONELLES

- Round painted leg 3" Dia Patte ronde peinte
- Round chrome leg 3" Dia Patte ronde Chrome
- Round tapered painted leg 3" Dia Patte fuselée peinte
- Round tapered chrome leg 3" Dia Patte fuselée Chrome
- Square painted leg 2.5" Patte carrée peinte
- Square chrome leg 2.5" Patte carrée Chrome

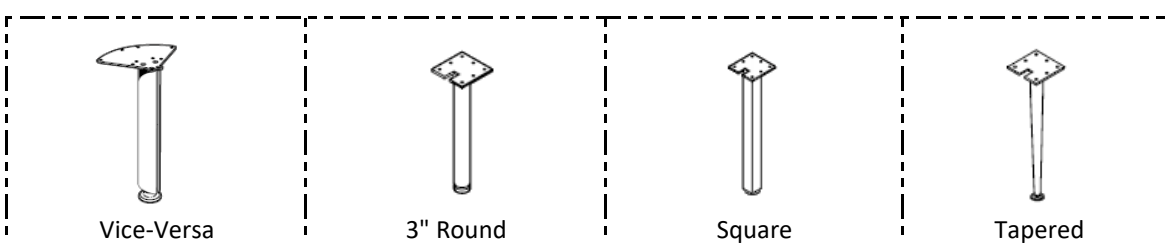

* Contact for pricing
* Nous contacter pour la tarification

Grand & Toy

E60PQ-140003/045/PQ

CATEGORY 6 - VIDEO CONFERENCE TABLES - LICENCE

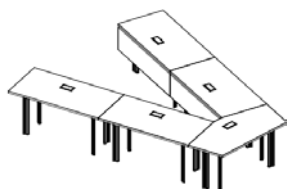

GoCUID / CIUGdc*	Price / Prix	D/P	W/L	H	WT LB	CU
6MVCGNVSL54120WYYX	\$ 4,324.45	54	120	29		
6MVCGNVSL54126WYYX	\$ 4,354.35	54	126	29		
6MVCGNVSL54132WYYX	\$ 4,437.55	54	132	29		
6MVCGNVSL54138WYYX	\$ 4,520.75	54	138	29		
6MVCGNVSL54144WYYX	\$ 4,596.15	54	144	29		
6MVCGNVSL54150WYYX	\$ 4,671.55	54	150	29		
6MVCGNVSL54156WYYX	\$ 4,709.25	54	156	29		
6MVCGNVSL54162WYYX	\$ 4,746.95	54	162	29		
6MVCGNVSL54168WYYX	\$ 4,792.45	54	168	29		
6MVCGNVSL54174WYYX	\$ 4,837.95	54	174	29		
6MVCGNVSL54180WYYX	\$ 6,251.05	54	180	29		
6MVCGNVSL54186WYYX	\$ 6,296.55	54	186	29		
6MVCGNVSL54192WYYX	\$ 6,310.85	54	192	29		
6MVCGNVSL60120WYYX	\$ 4,363.45	60	120	29		
6MVCGNVSL60126WYYX	\$ 4,393.35	60	126	29		
6MVCGNVSL60132WYYX	\$ 4,476.55	60	132	29		
6MVCGNVSL60138WYYX	\$ 4,559.75	60	138	29		
6MVCGNVSL60144WYYX	\$ 4,635.15	60	144	29		
6MVCGNVSL60150WYYX	\$ 4,710.55	60	150	29		
6MVCGNVSL60156WYYX	\$ 4,748.25	60	156	29		
6MVCGNVSL60162WYYX	\$ 4,785.95	60	162	29		
6MVCGNVSL60168WYYX	\$ 4,831.45	60	168	29		
6MVCGNVSL60174WYYX	\$ 4,876.95	60	174	29		
6MVCGNVSL60180WYYX	\$ 6,290.05	60	180	29		
6MVCGNVSL60186WYYX	\$ 6,335.55	60	186	29		
6MVCGNVSL60192WYYX	\$ 6,349.85	60	192	29		

*Actual number of tables and sizes of each table differs per final dimension, please contact for details.

*Le nombre réel de tables et la taille de chaque table diffère selon les dimensions finales. Veuillez contacter pour plus de détails.

REQUIRED SPECIFICATIONS / SPÉCIFICATIONS REQUISES

- Laminate / Stratifié
- Vice-Versa Painted Leg / Patte peinte Vice Versa
- Power / Électrifiée

Included/Inclus
Included/Inclus
Included/Inclus

ADDITIONAL OPTIONS / OPTIONS ADDITIONELLES

- Round painted leg 3" Dia Patte ronde peinte
- Round chrome leg 3" Dia Patte ronde Chrome
- Round tapered painted leg 3" Dia Patte fuselée peinte
- Round tapered chrome leg 3" Dia Patte fuselée Chrome
- Square painted leg 2.5" Patte carrée peinte
- Square chrome leg 2.5" Patte carrée Chrome

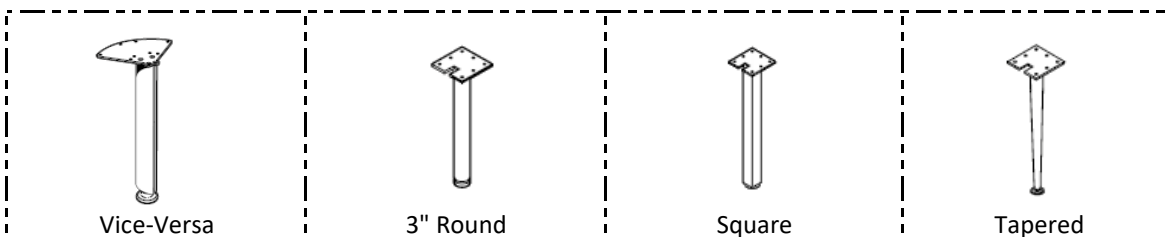

* Contact for pricing
* Nous contacter pour la tarification

Grand & Toy

E60PQ-140003/045/PQ

CATEGORY 6 - VIDEO CONFERENCE TABLES - LICENCE

Meeting and Training Room Tables - Video Conferencing Tables - Single - V-Shape - Column Base - Laminate

Tables pour salles de réunion et de formation - Tables pour vidéoconférence - Simple - En V - Piétement - Stratifié

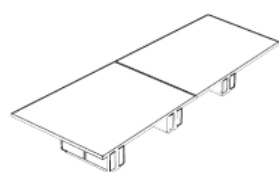

GoCUID / CIUGdc*	Price / Prix	D/P	W/L	H	WT LB	CU
6MVCSNVSM42120WYYX	\$ 3,094.65	42	120	29		
6MVCSNVSM42126WYYX	\$ 3,094.65	42	126	29		
6MVCSNVSM42132WYYX	\$ 3,094.65	42	132	29		
6MVCSNVSM42138WYYX	\$ 3,094.65	42	138	29		
6MVCSNVSM42144WYYX	\$ 3,771.30	42	144	29		
6MVCSNVSM42150WYYX	\$ 3,930.55	42	150	29		
6MVCSNVSM42156WYYX	\$ 3,930.55	42	156	29		
6MVCSNVSM42162WYYX	\$ 3,930.55	42	162	29		
6MVCSNVSM42168WYYX	\$ 3,930.55	42	168	29		
6MVCSNVSM42174WYYX	\$ 4,089.15	42	174	29		
6MVCSNVSM42180WYYX	\$ 4,089.15	42	180	29		
6MVCSNVSM42186WYYX	\$ 4,089.15	42	186	29		
6MVCSNVSM42192WYYX	\$ 4,089.15	42	192	29		
6MVCSNVSM48120WYYX	\$ 3,246.10	48	120	29		
6MVCSNVSM48126WYYX	\$ 3,246.10	48	126	29		
6MVCSNVSM48132WYYX	\$ 3,246.10	48	132	29		
6MVCSNVSM48138WYYX	\$ 3,246.10	48	138	29		
6MVCSNVSM48144WYYX	\$ 3,922.75	48	144	29		
6MVCSNVSM48150WYYX	\$ 4,098.90	48	150	29		
6MVCSNVSM48156WYYX	\$ 4,098.90	48	156	29		
6MVCSNVSM48162WYYX	\$ 4,098.90	48	162	29		
6MVCSNVSM48168WYYX	\$ 4,098.90	48	168	29		
6MVCSNVSM48174WYYX	\$ 4,274.40	48	174	29		
6MVCSNVSM48180WYYX	\$ 4,274.40	48	180	29		
6MVCSNVSM48186WYYX	\$ 4,274.40	48	186	29		
6MVCSNVSM48192WYYX	\$ 4,274.40	48	192	29		

REQUIRED SPECIFICATIONS / SPÉCIFICATIONS REQUISES

- Laminate / Stratifié
- Panel Base (LR) / Base panneaux (LR)
- Power / Électrifiée

Included/Inclus
Included/Inclus
Included/Inclus

ADDITIONAL OPTIONS / OPTIONS ADDITIONELLES

- Anodized Aluminum Radius Corner Detail (TELRR-HD) / 42" & 48"
Piétement à arêtes arrondies en Aluminium anodisé (TELRR-HD) / 42 & 48"
- Anodized Aluminum Corner Detail (TELBR-HD) / 42" & 48"
Piétement à arêtes rectangulaires en Alum. anod. (TELBR-HD) / 42" & 48"

* Contact for pricing

* Nous contacter pour la tarification

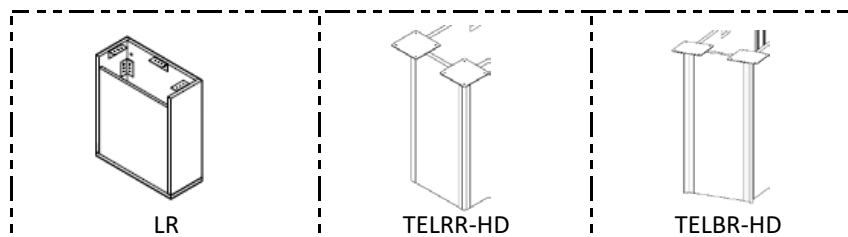

Grand & Toy

E60PQ-140003/045/PQ

CATEGORY 6 - VIDEO CONFERENCE TABLES - LICENCE

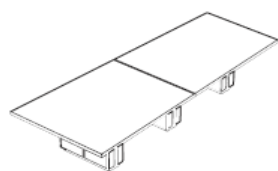

<i>GoCUID / CIUGdC*</i>	<i>Price / Prix</i>	<i>D/P</i>	<i>W/L</i>	<i>H</i>	<i>WT LB</i>	<i>CU</i>
6MVCSNVSM54120WYYX	\$ 3,324.75	54	120	29		
6MVCSNVSM54126WYYX	\$ 3,324.75	54	126	29		
6MVCSNVSM54132WYYX	\$ 3,324.75	54	132	29		
6MVCSNVSM54138WYYX	\$ 3,324.75	54	138	29		
6MVCSNVSM54144WYYX	\$ 4,001.40	54	144	29		
6MVCSNVSM54150WYYX	\$ 4,238.00	54	150	29		
6MVCSNVSM54156WYYX	\$ 4,238.00	54	156	29		
6MVCSNVSM54162WYYX	\$ 4,238.00	54	162	29		
6MVCSNVSM54168WYYX	\$ 4,238.00	54	168	29		
6MVCSNVSM54174WYYX	\$ 4,425.20	54	174	29		
6MVCSNVSM54180WYYX	\$ 4,425.20	54	180	29		
6MVCSNVSM54186WYYX	\$ 4,425.20	54	186	29		
6MVCSNVSM54192WYYX	\$ 4,425.20	54	192	29		
6MVCSNVSM60120WYYX	\$ 3,783.65	60	120	29		
6MVCSNVSM60126WYYX	\$ 3,783.65	60	126	29		
6MVCSNVSM60132WYYX	\$ 3,783.65	60	132	29		
6MVCSNVSM60138WYYX	\$ 3,783.65	60	138	29		
6MVCSNVSM60144WYYX	\$ 4,166.50	60	144	29		
6MVCSNVSM60150WYYX	\$ 4,423.90	60	150	29		
6MVCSNVSM60156WYYX	\$ 4,423.90	60	156	29		
6MVCSNVSM60162WYYX	\$ 4,423.90	60	162	29		
6MVCSNVSM60168WYYX	\$ 4,423.90	60	168	29		
6MVCSNVSM60174WYYX	\$ 4,629.30	60	174	29		
6MVCSNVSM60180WYYX	\$ 4,629.30	60	180	29		
6MVCSNVSM60186WYYX	\$ 4,629.30	60	186	29		
6MVCSNVSM60192WYYX	\$ 4,629.30	60	192	29		

REQUIRED SPECIFICATIONS / SPÉCIFICATIONS REQUISES

- Laminate / Stratifié Included/Inclus
- Panel Base (LR) / Base panneaux (LR) Included/Inclus
- Power / Électrifiée Included/Inclus

ADDITIONAL OPTIONS / OPTIONS ADDITIONELLES

- Anodized Aluminum Radius Corner Detail (TELRR-HD) / 54" & 60"
Piétement à arêtes arrondie en Aluminium anodisé (TELRR-HD) / 54 & 60"
- Anodized Aluminum Corner Detail (TELBR-HD) / 54" & 60"
Piétement à arêtes rectangulaires en Alum. anod. (TELBR-HD) / 54" & 60"

* Contact for pricing

* Nous contacter pour la tarification

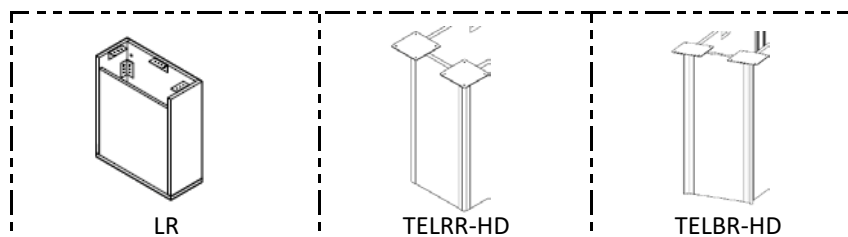

APPLICATION NOTES / INSTRUCTIONS D'APPLICATION

- May be used in work space, collaborative, and meeting areas
- Tables are available at seated, counter, and bar heights
- Power and data included

- Peut être utilisé dans les espaces de travail, de collaboration et de réunion
- Les tables sont disponibles en hauteur assise, hauteur comptoir et hauteur bar
- Alimentation électrique et données incluse

Collaborative Tables - Multi Media Table -Laminate

Tables pour aires collaboratives - Table multimédia - Stratifié

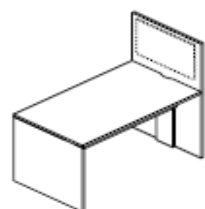

GoCUID / CIUGdC*	Price / Prix	D/P	W/L	H	WT LB	CU
Seated Height - Rectangle / Hauteur assise - Rectangulaire						
6CMUSHRERL42L60WYXX	\$ 2,491.45	42	60	30		
6CMUSHRERL42L66WYXX	\$ 2,533.05	42	66	30		
6CMUSHRERL42L72WYXX	\$ 2,574.65	42	72	30		
6CMUSHRERL42L78WYXX	\$ 2,616.25	42	78	30		
6CMUSHRERL42L84WYXX	\$ 2,657.85	42	84	30		
6CMUSHRERL42L90WYXX	\$ 2,742.35	42	90	30		
6CMUSHRERL42L96WYXX	\$ 2,742.35	42	96	30		
6CMUSHRERL42102WYXX	\$ 3,921.45	42	102	30		
6CMUSHRERL42108WYXX	\$ 3,927.95	42	108	30		
6CMUSHRERL42114WYXX	\$ 3,934.45	42	114	30		
6CMUSHRERL42120WYXX	\$ 3,940.95	42	120	30		
Counter Height - Rectangle / Hauteur comptoir - Rectangulaire						
6CMUSHRERL48L60WYXX	\$ 2,616.25	48	60	30		
6CMUSHRERL48L66WYXX	\$ 2,661.75	48	66	30		
6CMUSHRERL48L72WYXX	\$ 2,707.25	48	72	30		
6CMUSHRERL48L78WYXX	\$ 2,752.10	48	78	30		
6CMUSHRERL48L84WYXX	\$ 2,798.90	48	84	30		
6CMUSHRERL48L90WYXX	\$ 2,888.60	48	90	30		
6CMUSHRERL48L96WYXX	\$ 2,888.60	48	96	30		
6CMUSHRERL48102WYXX	\$ 4,171.05	48	102	30		
6CMUSHRERL48108WYXX	\$ 4,177.55	48	108	30		
6CMUSHRERL48114WYXX	\$ 4,184.05	48	114	30		
6CMUSHRERL48120WYXX	\$ 4,190.55	48	120	30		

REQUIRED SPECIFICATIONS / SPÉCIFICATIONS REQUISES

- Laminate / Stratifié Included/Inclus
- Power / Électrifiée Included/Inclus

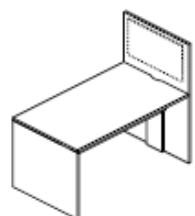

<i>GoCUID / CIUGdC*</i>	<i>Price / Prix</i>	<i>D/P</i>	<i>W/L</i>	<i>H</i>	<i>WT LB</i>	<i>CU</i>
<i>Seated Height - Rectangle / Hauteur assise - Rectangulaire</i>						
6CMUSHRERL54L60WYXX	\$ 2,977.65	54	60	30		
6CMUSHRERL54L66WYXX	\$ 3,023.15	54	66	30		
6CMUSHRERL54L72WYXX	\$ 3,068.65	54	72	30		
6CMUSHRERL54L78WYXX	\$ 3,113.50	54	78	30		
6CMUSHRERL54L84WYXX	\$ 3,160.30	54	84	30		
6CMUSHRERL54L90WYXX	\$ 3,250.00	54	90	30		
6CMUSHRERL54L96WYXX	\$ 3,250.00	54	96	30		
6CMUSHRERL54102WYXX	\$ 4,532.45	54	102	30		
6CMUSHRERL54108WYXX	\$ 4,538.95	54	108	30		
6CMUSHRERL54114WYXX	\$ 4,545.45	54	114	30		
6CMUSHRERL54120WYXX	\$ 4,551.95	54	120	30		
6CMUSHRERL60L60WYXX	\$ 3,303.95	60	60	30		
6CMUSHRERL60L66WYXX	\$ 3,349.45	60	66	30		
6CMUSHRERL60L72WYXX	\$ 3,394.95	60	72	30		
6CMUSHRERL60L78WYXX	\$ 3,439.80	60	78	30		
6CMUSHRERL60L84WYXX	\$ 3,486.60	60	84	30		
6CMUSHRERL60L90WYXX	\$ 3,576.30	60	90	30		
6CMUSHRERL60L96WYXX	\$ 3,576.30	60	96	30		
6CMUSHRERL60102WYXX	\$ 4,858.75	60	102	30		
6CMUSHRERL60108WYXX	\$ 4,865.25	60	108	30		
6CMUSHRERL60114WYXX	\$ 4,871.75	60	114	30		
6CMUSHRERL60120WYXX	\$ 4,878.25	60	120	30		

REQUIRED SPECIFICATIONS / SPÉCIFICATIONS REQUISES

- Laminate / Stratifié Included/Inclus
- Power / Électrifiée Included/Inclus

Grand & Toy

E60PQ-140003/045/PQ

CATEGORY 6 - MULTI MEDIA TABLES - LICENCE

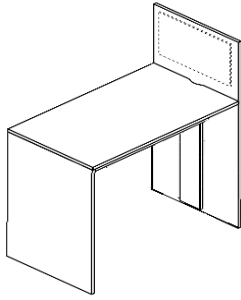

Counter Height - Rectangle / Hauteur comptoir - Rectangulaire

6CMUCHRERL42L60TYXX	\$ 2,558.40	42	60	36
6CMUCHRERL42L66TYXX	\$ 2,600.65	42	66	36
6CMUCHRERL42L72TYXX	\$ 2,642.25	42	72	36
6CMUCHRERL42L78TYXX	\$ 2,683.85	42	78	36
6CMUCHRERL42L84TYXX	\$ 2,724.80	42	84	36
6CMUCHRERL42L90TYXX	\$ 2,808.00	42	90	36
6CMUCHRERL42L96TYXX	\$ 2,808.00	42	96	36
6CMUCHRERL42L102TYXX	\$ 4,055.35	42	102	36
6CMUCHRERL42L108TYXX	\$ 4,061.85	42	108	36
6CMUCHRERL42L114TYXX	\$ 4,068.35	42	114	36
6CMUCHRERL42L120TYXX	\$ 4,074.85	42	120	36
6CMUCHRERL48L60TYXX	\$ 2,692.30	48	60	36
6CMUCHRERL48L66TYXX	\$ 2,737.80	48	66	36
6CMUCHRERL48L72TYXX	\$ 2,783.95	48	72	36
6CMUCHRERL48L78TYXX	\$ 2,829.45	48	78	36
6CMUCHRERL48L84TYXX	\$ 2,874.30	48	84	36
6CMUCHRERL48L90TYXX	\$ 2,965.30	48	90	36
6CMUCHRERL48L96TYXX	\$ 2,965.30	48	96	36
6CMUCHRERL48L102TYXX	\$ 4,323.15	48	102	36
6CMUCHRERL48L108TYXX	\$ 4,329.65	48	108	36
6CMUCHRERL48L114TYXX	\$ 4,336.15	48	114	36
6CMUCHRERL48L120TYXX	\$ 4,342.65	48	120	36

REQUIRED SPECIFICATIONS / SPÉCIFICATIONS REQUISES

- Laminate / Stratifié Included/Inclus
- Power / Électrifiée Included/Inclus

Grand & Toy

E60PQ-140003/045/PQ

CATEGORY 6 - MULTI MEDIA TABLES - LICENCE

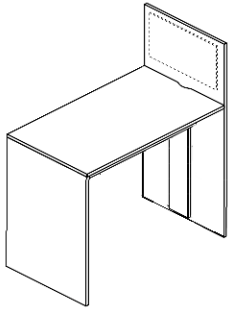

Counter Height - Rectangle / Hauteur comptoir - Rectangulaire

6CMUCHRERL54L60TYXX	\$ 3,053.70	54	60	36
6CMUCHRERL54L66TYXX	\$ 3,099.20	54	66	36
6CMUCHRERL54L72TYXX	\$ 3,145.35	54	72	36
6CMUCHRERL54L78TYXX	\$ 3,190.85	54	78	36
6CMUCHRERL54L84TYXX	\$ 3,235.70	54	84	36
6CMUCHRERL54L90TYXX	\$ 3,097.25	54	90	36
6CMUCHRERL54L96TYXX	\$ 3,097.25	54	96	36
6CMUCHRERL54L102TYXX	\$ 4,684.55	54	102	36
6CMUCHRERL54L108TYXX	\$ 4,691.05	54	108	36
6CMUCHRERL54L114TYXX	\$ 4,697.55	54	114	36
6CMUCHRERL54L120TYXX	\$ 4,704.05	54	120	36
6CMUCHRERL60L60TYXX	\$ 3,380.00	60	60	36
6CMUCHRERL60L66TYXX	\$ 3,425.50	60	66	36
6CMUCHRERL60L72TYXX	\$ 3,471.65	60	72	36
6CMUCHRERL60L78TYXX	\$ 3,517.15	60	78	36
6CMUCHRERL60L84TYXX	\$ 3,562.00	60	84	36
6CMUCHRERL60L90TYXX	\$ 3,423.55	60	90	36
6CMUCHRERL60L96TYXX	\$ 3,423.55	60	96	36
6CMUCHRERL60L102TYXX	\$ 5,010.85	60	102	36
6CMUCHRERL60L108TYXX	\$ 5,017.35	60	108	36
6CMUCHRERL60L114TYXX	\$ 5,023.85	60	114	36
6CMUCHRERL60L120TYXX	\$ 5,030.35	60	120	36

REQUIRED SPECIFICATIONS / SPÉCIFICATIONS REQUISES

- Laminate / Stratifié Included/Inclus
- Power / Électrifiée Included/Inclus

Grand & Toy

E60PQ-140003/045/PQ

CATEGORY 6 - MULTI MEDIA TABLES - LICENCE

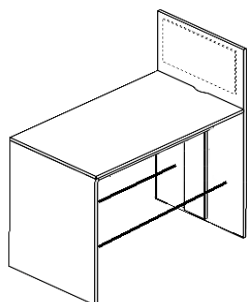

<i>Bar Height - Rectangle / Hauteur bar - Rectangulaire</i>				
6CMUBHRERL42L60PYXX	\$ 2,611.70	42	60	42
6CMUBHRERL42L66PYXX	\$ 2,652.65	42	66	42
6CMUBHRERL42L72PYXX	\$ 2,694.25	42	72	42
6CMUBHRERL42L78PYXX	\$ 2,751.45	42	78	42
6CMUBHRERL42L84PYXX	\$ 2,778.10	42	84	42
6CMUBHRERL42L90PYXX	\$ 2,876.25	42	90	42
6CMUBHRERL42L96PYXX	\$ 2,876.25	42	96	42
6CMUBHRERL42L102PYXX	\$ 4,161.95	42	102	42
6CMUBHRERL42L108PYXX	\$ 4,168.45	42	108	42
6CMUBHRERL42L114PYXX	\$ 4,174.95	42	114	42
6CMUBHRERL42L120PYXX	\$ 4,181.45	42	120	42
6CMUBHRERL48L60PYXX	\$ 2,750.15	48	60	42
6CMUBHRERL48L66PYXX	\$ 2,795.00	48	66	42
6CMUBHRERL48L72PYXX	\$ 2,841.80	48	72	42
6CMUBHRERL48L78PYXX	\$ 2,886.65	48	78	42
6CMUBHRERL48L84PYXX	\$ 2,932.80	48	84	42
6CMUBHRERL48L90PYXX	\$ 3,023.15	48	90	42
6CMUBHRERL48L96PYXX	\$ 3,023.15	48	96	42
6CMUBHRERL48L102PYXX	\$ 4,438.85	48	102	42
6CMUBHRERL48L108PYXX	\$ 4,445.35	48	108	42
6CMUBHRERL48L114PYXX	\$ 4,451.85	48	114	42
6CMUBHRERL48L120PYXX	\$ 4,458.35	48	120	42

REQUIRED SPECIFICATIONS / SPÉCIFICATIONS REQUISES

- Laminate / Stratifié Included/Inclus
- Power / Électrifiée Included/Inclus

ADDITIONAL OPTIONS / OPTIONS ADDITIONELLES

- Foot Rails / Repose-pieds \$ 867.75

Grand & Toy

E60PQ-140003/045/PQ

CATEGORY 6 - MULTI MEDIA TABLES - LICENCE

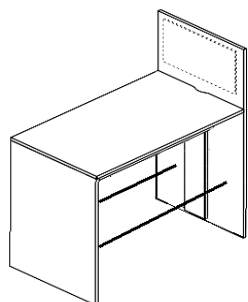

<i>Bar Height - Rectangle / Hauteur bar - Rectangulaire</i>				
6CMUBHRERL42L60PYXX	\$ 3,111.55	54	60	42
6CMUBHRERL42L66PYXX	\$ 3,156.40	54	66	42
6CMUBHRERL42L72PYXX	\$ 3,203.20	54	72	42
6CMUBHRERL42L78PYXX	\$ 3,248.05	54	78	42
6CMUBHRERL42L84PYXX	\$ 3,294.20	54	84	42
6CMUBHRERL42L90PYXX	\$ 3,384.55	54	90	42
6CMUBHRERL42L96PYXX	\$ 3,384.55	54	96	42
6CMUBHRERL42L102PYXX	\$ 4,800.25	54	102	42
6CMUBHRERL42L108PYXX	\$ 4,806.75	54	108	42
6CMUBHRERL42L114PYXX	\$ 4,813.25	54	114	42
6CMUBHRERL42L120PYXX	\$ 4,819.75	54	120	42
6CMUBHRERL48L60PYXX	\$ 3,437.85	60	60	42
6CMUBHRERL48L66PYXX	\$ 3,482.70	60	66	42
6CMUBHRERL48L72PYXX	\$ 3,529.50	60	72	42
6CMUBHRERL48L78PYXX	\$ 3,574.35	60	78	42
6CMUBHRERL48L84PYXX	\$ 3,620.50	60	84	42
6CMUBHRERL48L90PYXX	\$ 3,710.85	60	90	42
6CMUBHRERL48L96PYXX	\$ 3,710.85	60	96	42
6CMUBHRERL48L102PYXX	\$ 7,076.55	60	102	42
6CMUBHRERL48L108PYXX	\$ 5,133.05	60	108	42
6CMUBHRERL48L114PYXX	\$ 5,139.55	60	114	42
6CMUBHRERL48L120PYXX	\$ 5,146.05	60	120	42

REQUIRED SPECIFICATIONS / SPÉCIFICATIONS REQUISES

- Laminate / Stratifié Included/Inclus
- Power / Électrifiée Included/Inclus

ADDITIONAL OPTIONS / OPTIONS ADDITIONELLES

- Foot Rails / Repose-pieds \$ 867.75

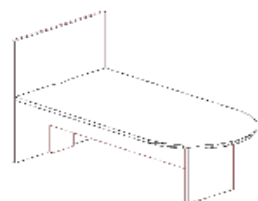

<i>GoCUID / CIUGdC*</i>	<i>Price / Prix</i>	<i>D/P</i>	<i>W/L</i>	<i>H</i>	<i>WT LB</i>	<i>CU</i>
Seated Height - D-Shape / Hauteur assise - En D						
6CMUSHDSRL42L60WYXX	\$ 2,523.95	42	60	30		
6CMUSHDSRL42L66WYXX	\$ 2,565.55	42	66	30		
6CMUSHDSRL42L72WYXX	\$ 2,607.15	42	72	30		
6CMUSHDSRL42L78WYXX	\$ 2,648.75	42	78	30		
6CMUSHDSRL42L84WYXX	\$ 2,690.35	42	84	30		
6CMUSHDSRL42L90WYXX	\$ 2,774.85	42	90	30		
6CMUSHDSRL42L96WYXX	\$ 2,774.85	42	96	30		
6CMUSHDSRL42102WYXX	\$ 3,953.95	42	102	30		
6CMUSHDSRL42108WYXX	\$ 3,960.45	42	108	30		
6CMUSHDSRL42114WYXX	\$ 3,966.95	42	114	30		
6CMUSHDSRL42120WYXX	\$ 3,973.45	42	120	30		
6CMUSHDSRL48L60WYXX	\$ 2,648.75	48	60	30		
6CMUSHDSRL48L66WYXX	\$ 2,694.25	48	66	30		
6CMUSHDSRL48L72WYXX	\$ 2,739.75	48	72	30		
6CMUSHDSRL48L78WYXX	\$ 2,784.60	48	78	30		
6CMUSHDSRL48L84WYXX	\$ 2,831.40	48	84	30		
6CMUSHDSRL48L90WYXX	\$ 2,921.10	48	90	30		
6CMUSHDSRL48L96WYXX	\$ 2,921.10	48	96	30		
6CMUSHDSRL48102WYXX	\$ 4,203.55	48	102	30		
6CMUSHDSRL48108WYXX	\$ 4,210.05	48	108	30		
6CMUSHDSRL48114WYXX	\$ 4,216.55	48	114	30		
6CMUSHDSRL48120WYXX	\$ 4,223.05	48	120	30		

REQUIRED SPECIFICATIONS / SPÉCIFICATIONS REQUISES

- Laminate / Stratifié Included/Inclus
- Power / Électrifiée Included/Inclus

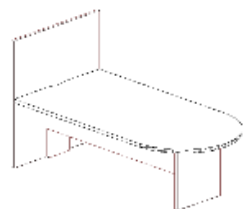

GoCUID / CIUGdC*	Price / Prix	D/P	W/L	H	WT LB	CU
Seated Height - D-Shape / Hauteur assise - En D						
6CMUSHDSRL54L60WYXX	\$ 3,010.15	54	60	30		
6CMUSHDSRL54L66WYXX	\$ 3,055.65	54	66	30		
6CMUSHDSRL54L72WYXX	\$ 3,101.15	54	72	30		
6CMUSHDSRL54L78WYXX	\$ 3,146.00	54	78	30		
6CMUSHDSRL54L84WYXX	\$ 3,192.80	54	84	30		
6CMUSHDSRL54L90WYXX	\$ 3,282.50	54	90	30		
6CMUSHDSRL54L96WYXX	\$ 3,282.50	54	96	30		
6CMUSHDSRL54102WYXX	\$ 4,564.95	54	102	30		
6CMUSHDSRL54108WYXX	\$ 4,571.45	54	108	30		
6CMUSHDSRL54114WYXX	\$ 4,577.95	54	114	30		
6CMUSHDSRL54120WYXX	\$ 4,584.45	54	120	30		
<hr/>						
6CMUSHDSRL60L60WYXX	\$ 3,336.45	60	60	30		
6CMUSHDSRL60L66WYXX	\$ 3,381.95	60	66	30		
6CMUSHDSRL60L72WYXX	\$ 3,427.45	60	72	30		
6CMUSHDSRL60L78WYXX	\$ 3,472.30	60	78	30		
6CMUSHDSRL60L84WYXX	\$ 3,519.10	60	84	30		
6CMUSHDSRL60L90WYXX	\$ 3,608.80	60	90	30		
6CMUSHDSRL60L96WYXX	\$ 3,608.80	60	96	30		
6CMUSHDSRL60102WYXX	\$ 4,891.25	60	102	30		
6CMUSHDSRL60108WYXX	\$ 4,897.75	60	108	30		
6CMUSHDSRL60114WYXX	\$ 4,904.25	60	114	30		
6CMUSHDSRL60120WYXX	\$ 4,910.75	60	120	30		

REQUIRED SPECIFICATIONS / SPÉCIFICATIONS REQUISES

- Laminate / Stratifié Included/Inclus
- Power / Électrifiée Included/Inclus

Grand & Toy

E60PQ-140003/045/PQ

CATEGORY 6 - MULTI MEDIA TABLES - LICENCE

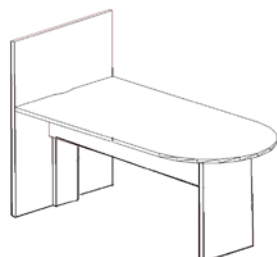

<i>GoCUID / CIUGdC*</i>	<i>Price / Prix</i>	<i>D/P</i>	<i>W/L</i>	<i>H</i>	<i>WT LB</i>	<i>CU</i>
Counter Height - D-Shape / Hauteur comptoir - En D						
6CMUCHDSRL42L60TYXX	\$ 2,590.90	42	60	36		
6CMUCHDSRL42L66TYXX	\$ 2,633.15	42	66	36		
6CMUCHDSRL42L72TYXX	\$ 2,674.75	42	72	36		
6CMUCHDSRL42L78TYXX	\$ 2,716.35	42	78	36		
6CMUCHDSRL42L84TYXX	\$ 2,757.30	42	84	36		
6CMUCHDSRL42L90TYXX	\$ 2,840.50	42	90	36		
6CMUCHDSRL42L96TYXX	\$ 2,840.50	42	96	36		
6CMUCHDSRL42L102TYXX	\$ 4,087.85	42	102	36		
6CMUCHDSRL42L108TYXX	\$ 4,094.35	42	108	36		
6CMUCHDSRL42L114TYXX	\$ 4,100.85	42	114	36		
6CMUCHDSRL42L120TYXX	\$ 4,107.35	42	120	36		
6CMUCHDSRL48L60TYXX	\$ 2,724.80	48	60	36		
6CMUCHDSRL48L66TYXX	\$ 2,770.30	48	66	36		
6CMUCHDSRL48L72TYXX	\$ 2,816.45	48	72	36		
6CMUCHDSRL48L78TYXX	\$ 2,861.95	48	78	36		
6CMUCHDSRL48L84TYXX	\$ 2,906.80	48	84	36		
6CMUCHDSRL48L90TYXX	\$ 2,768.35	48	90	36		
6CMUCHDSRL48L96TYXX	\$ 2,768.35	48	96	36		
6CMUCHDSRL48L102TYXX	\$ 4,355.65	48	102	36		
6CMUCHDSRL48L108TYXX	\$ 4,362.15	48	108	36		
6CMUCHDSRL48L114TYXX	\$ 4,368.65	48	114	36		
6CMUCHDSRL48L120TYXX	\$ 4,375.15	48	120	36		

REQUIRED SPECIFICATIONS / SPÉCIFICATIONS REQUISES

- Laminate / Stratifié
 - Power / Électrifiée
- Included/Inclus
Included/Inclus

Grand & Toy

E60PQ-140003/045/PQ

CATEGORY 6 - MULTI MEDIA TABLES - LICENCE

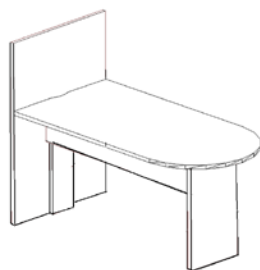

<i>GoCUID / CIUGdC*</i>	<i>Price / Prix</i>	<i>D/P</i>	<i>W/L</i>	<i>H</i>	<i>WT LB</i>	<i>CU</i>
Counter Height - D-Shape / Hauteur comptoir - En D						
6CMUCHDSRL54L60TYXX	\$ 3,086.20	54	60	36		
6CMUCHDSRL54L66TYXX	\$ 3,131.70	54	66	36		
6CMUCHDSRL54L72TYXX	\$ 3,177.85	54	72	36		
6CMUCHDSRL54L78TYXX	\$ 3,223.35	54	78	36		
6CMUCHDSRL54L84TYXX	\$ 3,268.20	54	84	36		
6CMUCHDSRL54L90TYXX	\$ 3,129.75	54	90	36		
6CMUCHDSRL54L96TYXX	\$ 3,129.75	54	96	36		
6CMUCHDSRL54102TYXX	\$ 4,717.05	54	102	36		
6CMUCHDSRL54108TYXX	\$ 4,723.55	54	108	36		
6CMUCHDSRL54114TYXX	\$ 4,730.05	54	114	36		
6CMUCHDSRL54120TYXX	\$ 4,736.55	54	120	36		
6CMUCHDSRL60L60TYXX	\$ 3,412.50	60	60	36		
6CMUCHDSRL60L66TYXX	\$ 3,458.00	60	66	36		
6CMUCHDSRL60L72TYXX	\$ 3,504.15	60	72	36		
6CMUCHDSRL60L78TYXX	\$ 3,549.65	60	78	36		
6CMUCHDSRL60L84TYXX	\$ 3,594.50	60	84	36		
6CMUCHDSRL60L90TYXX	\$ 3,456.05	60	90	36		
6CMUCHDSRL60L96TYXX	\$ 3,456.05	60	96	36		
6CMUCHDSRL60102TYXX	\$ 5,043.35	60	102	36		
6CMUCHDSRL60108TYXX	\$ 5,049.85	60	108	36		
6CMUCHDSRL60114TYXX	\$ 5,056.35	60	114	36		
6CMUCHDSRL60120TYXX	\$ 5,062.85	60	120	36		

REQUIRED SPECIFICATIONS / SPÉCIFICATIONS REQUISES

- Laminate / Stratifié Included/Inclus
- Power / Électrifiée Included/Inclus

Grand & Toy

E60PQ-140003/045/PQ

CATEGORY 6 - MULTI MEDIA TABLES - LICENCE

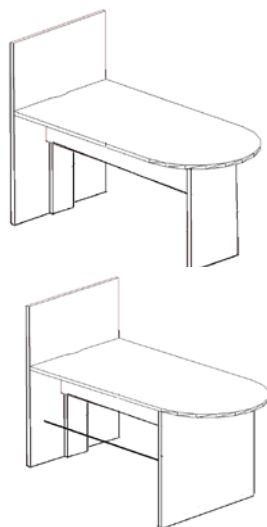

<i>GoCUID / CIUGdC*</i>	<i>Price / Prix</i>	<i>D/P</i>	<i>W/L</i>	<i>H</i>	<i>WT LB</i>	<i>CU</i>
Bar Height - D-Shape / Hauteur bar - En D						
6CMUBHDSRL42L60PYXX	\$ 2,644.20	42	60	42		
6CMUBHDSRL42L66PYXX	\$ 2,685.15	42	66	42		
6CMUBHDSRL42L72PYXX	\$ 2,726.75	42	72	42		
6CMUBHDSRL42L78PYXX	\$ 2,783.95	42	78	42		
6CMUBHDSRL42L84PYXX	\$ 2,810.60	42	84	42		
6CMUBHDSRL42L90PYXX	\$ 2,908.75	42	90	42		
6CMUBHDSRL42L96PYXX	\$ 2,908.75	42	96	42		
6CMUBHDSRL42L102PYXX	\$ 4,194.45	42	102	42		
6CMUBHDSRL42L108PYXX	\$ 4,200.95	42	108	42		
6CMUBHDSRL42L114PYXX	\$ 4,207.45	42	114	42		
6CMUBHDSRL42L120PYXX	\$ 4,213.95	42	120	42		
<hr/>						
6CMUBHDSRL48L60PYXX	\$ 2,782.65	48	60	42		
6CMUBHDSRL48L66PYXX	\$ 2,827.50	48	66	42		
6CMUBHDSRL48L72PYXX	\$ 2,874.30	48	72	42		
6CMUBHDSRL48L78PYXX	\$ 2,919.15	48	78	42		
6CMUBHDSRL48L84PYXX	\$ 2,965.30	48	84	42		
6CMUBHDSRL48L90PYXX	\$ 3,055.65	48	90	42		
6CMUBHDSRL48L96PYXX	\$ 3,055.65	48	96	42		
6CMUBHDSRL48L102PYXX	\$ 4,471.35	48	102	42		
6CMUBHDSRL48L108PYXX	\$ 4,477.85	48	108	42		
6CMUBHDSRL48L114PYXX	\$ 4,484.35	48	114	42		
6CMUBHDSRL48L120PYXX	\$ 4,490.85	48	120	42		

REQUIRED SPECIFICATIONS / SPÉCIFICATIONS REQUISES

- Laminate / Stratifié Included/Inclus
- Power / Électrifiée Included/Inclus

ADDITIONAL OPTIONS / OPTIONS ADDITIONELLES

- Foot Rails / Repose-pieds \$ 867.75

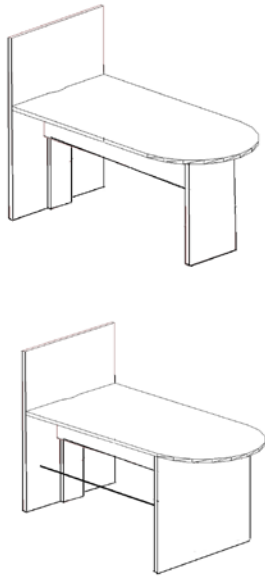

GoCUID / CIUGdC*	Price / Prix	D/P	W/L	H	WT LB	CU
Bar Height - D-Shape / Hauteur bar - En D						
6CMUBHDSRL54L60PYXX	\$ 3,144.05	54	60	42		
6CMUBHDSRL54L66PYXX	\$ 3,188.90	54	66	42		
6CMUBHDSRL54L72PYXX	\$ 3,235.70	54	72	42		
6CMUBHDSRL54L78PYXX	\$ 3,280.55	54	78	42		
6CMUBHDSRL54L84PYXX	\$ 3,326.70	54	84	42		
6CMUBHDSRL54L90PYXX	\$ 3,417.05	54	90	42		
6CMUBHDSRL54L96PYXX	\$ 3,417.05	54	96	42		
6CMUBHDSRL54102PYXX	\$ 4,832.75	54	102	42		
6CMUBHDSRL54108PYXX	\$ 4,839.25	54	108	42		
6CMUBHDSRL54114PYXX	\$ 4,845.75	54	114	42		
6CMUBHDSRL54120PYXX	\$ 4,852.25	54	120	42		
6CMUBHDSRL60L60PYXX	\$ 3,470.35	60	60	42		
6CMUBHDSRL60L66PYXX	\$ 3,515.20	60	66	42		
6CMUBHDSRL60L72PYXX	\$ 3,562.00	60	72	42		
6CMUBHDSRL60L78PYXX	\$ 3,606.85	60	78	42		
6CMUBHDSRL60L84PYXX	\$ 3,653.00	60	84	42		
6CMUBHDSRL60L90PYXX	\$ 3,743.35	60	90	42		
6CMUBHDSRL60L96PYXX	\$ 3,743.35	60	96	42		
6CMUBHDSRL60102PYXX	\$ 5,159.05	60	102	42		
6CMUBHDSRL60108PYXX	\$ 5,165.55	60	108	42		
6CMUBHDSRL60114PYXX	\$ 5,172.05	60	114	42		
6CMUBHDSRL60120PYXX	\$ 5,178.55	60	120	42		

REQUIRED SPECIFICATIONS / SPÉCIFICATIONS REQUISES

- Laminate / Stratifié Included/Inclus
- Power / Électrifiée Included/Inclus

ADDITIONAL OPTIONS / OPTIONS ADDITIONELLES

- Foot Rails / Repose-pieds \$ 867.75

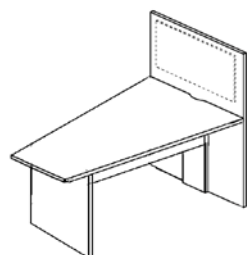

GoCUID / CIUGdC*	Price / Prix	D/P	W/L	H	WT LB	CU
Seated Height - Trapezoid / Hauteur assise - Trapézoïdale						
6CMUSHTZRL42L60WYXX	\$ 2,652.65	42	60	30		
6CMUSHTZRL42L66WYXX	\$ 2,698.80	42	66	30		
6CMUSHTZRL42L72WYXX	\$ 2,744.95	42	72	30		
6CMUSHTZRL42L78WYXX	\$ 2,791.10	42	78	30		
6CMUSHTZRL42L84WYXX	\$ 2,837.25	42	84	30		
6CMUSHTZRL42L90WYXX	\$ 2,931.50	42	90	30		
6CMUSHTZRL42L96WYXX	\$ 2,931.50	42	96	30		
6CMUSHTZRL42102WYXX	\$ 4,243.85	42	102	30		
6CMUSHTZRL42108WYXX	\$ 4,250.35	42	108	30		
6CMUSHTZRL42114WYXX	\$ 4,256.85	42	114	30		
6CMUSHTZRL42120WYXX	\$ 4,263.35	42	120	30		
<hr/>						
6CMUSHTZRL48L60WYXX	\$ 2,791.10	48	60	30		
6CMUSHTZRL48L66WYXX	\$ 1,222.00	48	66	30		
6CMUSHTZRL48L72WYXX	\$ 2,892.50	48	72	30		
6CMUSHTZRL48L78WYXX	\$ 2,941.90	48	78	30		
6CMUSHTZRL48L84WYXX	\$ 2,993.90	48	84	30		
6CMUSHTZRL48L90WYXX	\$ 3,094.00	48	90	30		
6CMUSHTZRL48L96WYXX	\$ 3,094.00	48	96	30		
6CMUSHTZRL48102WYXX	\$ 4,518.80	48	102	30		
6CMUSHTZRL48108WYXX	\$ 4,525.95	48	108	30		
6CMUSHTZRL48114WYXX	\$ 4,533.10	48	114	30		
6CMUSHTZRL48120WYXX	\$ 4,540.25	48	120	30		

REQUIRED SPECIFICATIONS / SPÉCIFICATIONS REQUISES

- Laminate / Stratifié Included/Inclus
- Power / Électrifiée Included/Inclus

Grand & Toy

E60PQ-140003/045/PQ

CATEGORY 6 - MULTI MEDIA TABLES - LICENCE

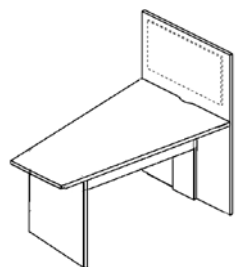

<i>GoCUID / CIUGdC*</i>	<i>Price / Prix</i>	<i>D/P</i>	<i>W/L</i>	<i>H</i>	<i>WT LB</i>	<i>CU</i>
<i>Seated Height - Trapezoid / Hauteur assise - Trapézoïdale</i>						
6CMUSHTZRL54L60WYXX	\$ 3,192.80	54	60	30		
6CMUSHTZRL54L66WYXX	\$ 3,243.50	54	66	30		
6CMUSHTZRL54L72WYXX	\$ 3,293.55	54	72	30		
6CMUSHTZRL54L78WYXX	\$ 3,343.60	54	78	30		
6CMUSHTZRL54L84WYXX	\$ 3,395.60	54	84	30		
6CMUSHTZRL54L90WYXX	\$ 3,495.05	54	90	30		
6CMUSHTZRL54L96WYXX	\$ 3,495.05	54	96	30		
6CMUSHTZRL54102WYXX	\$ 4,920.50	54	102	30		
6CMUSHTZRL54108WYXX	\$ 4,927.65	54	108	30		
6CMUSHTZRL54114WYXX	\$ 4,934.80	54	114	30		
6CMUSHTZRL54120WYXX	\$ 4,941.95	54	120	30		
6CMUSHTZRL60L60WYXX	\$ 3,555.50	60	60	30		
6CMUSHTZRL60L66WYXX	\$ 3,605.55	60	66	30		
6CMUSHTZRL60L72WYXX	\$ 3,656.25	60	72	30		
6CMUSHTZRL60L78WYXX	\$ 3,706.30	60	78	30		
6CMUSHTZRL60L84WYXX	\$ 3,758.30	60	84	30		
6CMUSHTZRL60L90WYXX	\$ 3,857.75	60	90	30		
6CMUSHTZRL60L96WYXX	\$ 3,857.75	60	96	30		
6CMUSHTZRL60102WYXX	\$ 5,282.55	60	102	30		
6CMUSHTZRL60108WYXX	\$ 5,290.35	60	108	30		
6CMUSHTZRL60114WYXX	\$ 5,297.50	60	114	30		
6CMUSHTZRL60120WYXX	\$ 5,304.65	60	120	30		

REQUIRED SPECIFICATIONS / SPÉCIFICATIONS REQUISES

- Laminate / Stratifié Included
- Fini Monument Finish Included

Grand & Toy

E60PQ-140003/045/PQ

CATEGORY 6 - MULTI MEDIA TABLES - LICENCE

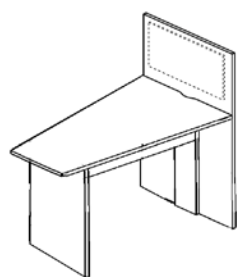

GoCUID / CIUGdC*	Price / Prix	D/P	W/L	H	WT LB	CU
Counter Height - Trapezoid / Hauteur comptoir - Trapézoïdale						
6CMUCHTZRL42L60TYXX	\$ 2,726.75	42	60	36		
6CMUCHTZRL42L66TYXX	\$ 2,773.55	42	66	36		
6CMUCHTZRL42L72TYXX	\$ 2,820.35	42	72	36		
6CMUCHTZRL42L78TYXX	\$ 2,866.50	42	78	36		
6CMUCHTZRL42L84TYXX	\$ 2,912.00	42	84	36		
6CMUCHTZRL42L90TYXX	\$ 3,004.30	42	90	36		
6CMUCHTZRL42L96TYXX	\$ 3,004.30	42	96	36		
6CMUCHTZRL42L102TYXX	\$ 4,392.05	42	102	36		
6CMUCHTZRL42L108TYXX	\$ 4,398.55	42	108	36		
6CMUCHTZRL42L114TYXX	\$ 4,405.05	42	114	36		
6CMUCHTZRL42L120TYXX	\$ 4,411.55	42	120	36		
6CMUCHTZRL48L60TYXX	\$ 2,875.60	48	60	36		
6CMUCHTZRL48L66TYXX	\$ 2,926.30	48	66	36		
6CMUCHTZRL48L72TYXX	\$ 2,977.65	48	72	36		
6CMUCHTZRL48L78TYXX	\$ 3,028.35	48	78	36		
6CMUCHTZRL48L84TYXX	\$ 3,077.75	48	84	36		
6CMUCHTZRL48L90TYXX	\$ 2,924.35	48	90	36		
6CMUCHTZRL48L96TYXX	\$ 2,924.35	48	96	36		
6CMUCHTZRL48L102TYXX	\$ 4,689.75	48	102	36		
6CMUCHTZRL48L108TYXX	\$ 4,696.25	48	108	36		
6CMUCHTZRL48L114TYXX	\$ 4,702.75	48	114	36		
6CMUCHTZRL48L120TYXX	\$ 4,709.25	48	120	36		

REQUIRED SPECIFICATIONS / SPÉCIFICATIONS REQUISES

- Laminate / Stratifié Included
- Fini Monument Finish Included

Grand & Toy

E60PQ-140003/045/PQ

CATEGORY 6 - MULTI MEDIA TABLES - LICENCE

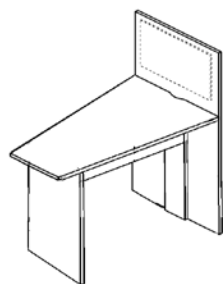

<i>GoCUID / CIUGdC*</i>	<i>Price / Prix</i>	<i>D/P</i>	<i>W/L</i>	<i>H</i>	<i>WT LB</i>	<i>CU</i>
Counter Height - Trapezoid / Hauteur comptoir - Trapézoïdale						
6CMUCHTZRL54L60TYXX	\$ 3,277.30	54	60	36		
6CMUCHTZRL54L66TYXX	\$ 3,328.00	54	66	36		
6CMUCHTZRL54L72TYXX	\$ 3,379.35	54	72	36		
6CMUCHTZRL54L78TYXX	\$ 3,429.40	54	78	36		
6CMUCHTZRL54L84TYXX	\$ 3,479.45	54	84	36		
6CMUCHTZRL54L90TYXX	\$ 3,325.40	54	90	36		
6CMUCHTZRL54L96TYXX	\$ 3,325.40	54	96	36		
6CMUCHTZRL54102TYXX	\$ 5,091.45	54	102	36		
6CMUCHTZRL54108TYXX	\$ 5,097.95	54	108	36		
6CMUCHTZRL54114TYXX	\$ 5,104.45	54	114	36		
6CMUCHTZRL54120TYXX	\$ 5,110.95	54	120	36		
6CMUCHTZRL60L60TYXX	\$ 3,640.00	60	60	36		
6CMUCHTZRL60L66TYXX	\$ 3,690.05	60	66	36		
6CMUCHTZRL60L72TYXX	\$ 3,741.40	60	72	36		
6CMUCHTZRL60L78TYXX	\$ 3,792.10	60	78	36		
6CMUCHTZRL60L84TYXX	\$ 3,842.15	60	84	36		
6CMUCHTZRL60L90TYXX	\$ 3,688.10	60	90	36		
6CMUCHTZRL60L96TYXX	\$ 3,688.10	60	96	36		
6CMUCHTZRL60102TYXX	\$ 5,454.15	60	102	36		
6CMUCHTZRL60108TYXX	\$ 5,460.65	60	108	36		
6CMUCHTZRL60114TYXX	\$ 5,467.15	60	114	36		
6CMUCHTZRL60120TYXX	\$ 5,473.65	60	120	36		

REQUIRED SPECIFICATIONS / SPÉCIFICATIONS REQUISES

- Laminate / Stratifié Included
- Fini Monument Finish Included

Grand & Toy

E60PQ-140003/045/PQ

CATEGORY 6 - MULTI MEDIA TABLES - LICENCE

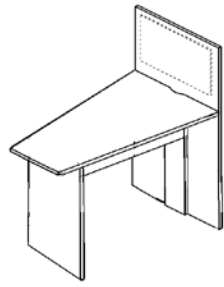

GoCUID / CIUGdC*	Price / Prix	D/P	W/L	H	WT LB	CU
Bar Height - Trapezoid / Hauteur bar - Trapézoïdale						
6CMUBHTZRL42L60PYXX	\$ 2,785.90	42	60	42		
6CMUBHTZRL42L66PYXX	\$ 2,831.40	42	66	42		
6CMUBHTZRL42L72PYXX	\$ 2,877.55	42	72	42		
6CMUBHTZRL42L78PYXX	\$ 2,941.25	42	78	42		
6CMUBHTZRL42L84PYXX	\$ 2,971.15	42	84	42		
6CMUBHTZRL42L90PYXX	\$ 3,080.35	42	90	42		
6CMUBHTZRL42L96PYXX	\$ 3,080.35	42	96	42		
6CMUBHTZRL42L102PYXX	\$ 4,511.00	42	102	42		
6CMUBHTZRL42L108PYXX	\$ 4,517.50	42	108	42		
6CMUBHTZRL42L114PYXX	\$ 4,524.00	42	114	42		
6CMUBHTZRL42L120PYXX	\$ 4,530.50	42	120	42		
<hr/>						
6CMUBHTZRL48L60PYXX	\$ 2,939.95	48	60	42		
6CMUBHTZRL48L66PYXX	\$ 2,990.00	48	66	42		
6CMUBHTZRL48L72PYXX	\$ 3,042.00	48	72	42		
6CMUBHTZRL48L78PYXX	\$ 3,091.40	48	78	42		
6CMUBHTZRL48L84PYXX	\$ 3,142.75	48	84	42		
6CMUBHTZRL48L90PYXX	\$ 3,243.50	48	90	42		
6CMUBHTZRL48L96PYXX	\$ 3,243.50	48	96	42		
6CMUBHTZRL48L102PYXX	\$ 4,818.45	48	102	42		
6CMUBHTZRL48L108PYXX	\$ 4,824.95	48	108	42		
6CMUBHTZRL48L114PYXX	\$ 4,831.45	48	114	42		
6CMUBHTZRL48L120PYXX	\$ 4,837.95	48	120	36		

REQUIRED SPECIFICATIONS / SPÉCIFICATIONS REQUISES

- Laminate / Stratifié Included
- Fini Monument Finish Included

ADDITIONAL OPTIONS / OPTIONS ADDITIONELLES

- Foot Rails / Repose-pieds \$ 867.75

Grand & Toy

E60PQ-140003/045/PQ

CATEGORY 6 - MULTI MEDIA TABLES - LICENCE

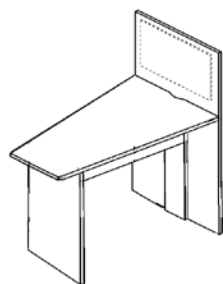

GoCUID / CIUGdC*	Price / Prix	D/P	W/L	H	WT LB	CU
Bar Height - Trapezoid / Hauteur bar - Trapézoïdale						
6CMUBHTZRL54L60PYXX	\$ 3,341.65	54	60	42		
6CMUBHTZRL54L66PYXX	\$ 3,391.05	54	66	42		
6CMUBHTZRL54L72PYXX	\$ 3,443.05	54	72	42		
6CMUBHTZRL54L78PYXX	\$ 3,493.10	54	78	42		
6CMUBHTZRL54L84PYXX	\$ 3,544.45	54	84	42		
6CMUBHTZRL54L90PYXX	\$ 3,644.55	54	90	42		
6CMUBHTZRL54L96PYXX	\$ 3,644.55	54	96	42		
6CMUBHTZRL54102PYXX	\$ 5,220.15	54	102	42		
6CMUBHTZRL54108PYXX	\$ 5,226.65	54	108	42		
6CMUBHTZRL54114PYXX	\$ 5,233.15	54	114	42		
6CMUBHTZRL54120PYXX	\$ 5,239.65	54	120	42		
<hr/>						
6CMUBHTZRL60L60PYXX	\$ 3,704.35	60	60	42		
6CMUBHTZRL60L66PYXX	\$ 3,753.75	60	66	42		
6CMUBHTZRL60L72PYXX	\$ 3,805.75	60	72	42		
6CMUBHTZRL60L78PYXX	\$ 3,855.80	60	78	42		
6CMUBHTZRL60L84PYXX	\$ 3,907.15	60	84	42		
6CMUBHTZRL60L90PYXX	\$ 4,007.25	60	90	42		
6CMUBHTZRL60L96PYXX	\$ 4,007.25	60	96	42		
6CMUBHTZRL60102PYXX	\$ 5,454.15	60	102	42		
6CMUBHTZRL60108PYXX	\$ 5,460.65	60	108	42		
6CMUBHTZRL60114PYXX	\$ 5,595.85	60	114	42		
6CMUBHTZRL60120PYXX	\$ 5,602.35	60	120	36		

REQUIRED SPECIFICATIONS / SPÉCIFICATIONS REQUISES

- Laminate / Stratifié Included
- Fini Monument Finish Included

ADDITIONAL OPTIONS / OPTIONS ADDITIONELLES

- Foot Rails / Repose-pieds \$ 867.75

Grand & Toy

E60PQ-140003/045/PQ

CATEGORY 6 - COFFEE & SIDE TABLES - LICENCE

APPLICATION NOTES / INSTRUCTIONS D'APPLICATION

- May be used in work space, collaborative, and meeting areas
- Tables are available at 15" or 21" heights, must specify at time of ordering
- Laminate shown. For wood veneer, MDF, or Solid Surfaces please contact
- Peut être utilisé dans les espaces de travail, de collaboration et de réunion
- Les tables sont disponibles à 15 "ou 21" de hauteur, spécifier lors de la commande
- Montré en stratifié. Placage de bois, MDF et solide disponibles, nous contacter pour plus de détails

Collaborative Tables - Coffee Table / Side Table- Laminate

Tables pour aires collaboratives - Table à café / Table d'appoint- Stratifié

GoCUID / CIUGdC* **Price / Prix** **D/P** **W/L** **H** **WT LB** **CU**

Square - 4 post Legs / Carrée - Quatre pattes



6CSTVASQLL18L18JNXX	\$ 326.30	18	18	15 or 21		
6CSTVASQLL20L20JNXX	\$ 334.10	20	20	15 or 21		
6CSTVASQLL24L24JNXX	\$ 334.10	24	24	15 or 21		
6CCTVASQLL30L30JNXX	\$ 354.90	30	30	15 or 21		
6CCTVASQLL36L36JNXX	\$ 400.40	36	36	15 or 21		
6CCTVASQLL42L42JNXX	\$ 471.90	42	42	15 or 21		

Round - 4 post Legs / Ronde - Quatre pattes



6CSTVAROLL18XXXJNXX	\$ 336.70	18	NA	15 or 21		
6CSTVAROLL20XXXJNXX	\$ 336.70	20	NA	15 or 21		
6CSTVAROLL24XXXJNXX	\$ 336.70	24	NA	15 or 21		
6CCTVAROLL30XXXJNXX	\$ 358.15	30	NA	15 or 21		
6CCTVAROLL36XXXJNXX	\$ 404.30	36	NA	15 or 21		

Rectangle - 4 post Legs / Rectangulaire - Quatre pattes



6CCTVARELL18L36JNXX	\$ 348.40	18	36	15 or 21		
6CCTVARELL18L42JNXX	\$ 378.95	18	42	15 or 21		
6CCTVARELL18L48JNXX	\$ 401.70	18	48	15 or 21		
6CCTVARELL20L36JNXX	\$ 350.35	20	36	15 or 21		
6CCTVARELL20L42JNXX	\$ 380.25	20	42	15 or 21		
6CCTVARELL20L48JNXX	\$ 406.25	20	48	15 or 21		
6CCTVARELL24L36JNXX	\$ 350.35	24	36	15 or 21		
6CCTVARELL24L42JNXX	\$ 380.25	24	42	15 or 21		
6CCTVARELL24L48JNXX	\$ 406.25	24	48	15 or 21		

Oval - 4 post Legs / Ovale - Quatre pattes



6CCTVAOVLL18L36JNXX	\$ 367.90	18	36	15 or 21		
6CCTVAOVLL18L42JNXX	\$ 398.45	18	42	15 or 21		
6CCTVAOVLL18L48JNXX	\$ 421.20	18	48	15 or 21		
6CCTVAOVLL24L36JNXX	\$ 376.35	24	36	15 or 21		
6CCTVAOVLL24L42JNXX	\$ 406.25	24	42	15 or 21		
6CCTVAOVLL24L48JNXX	\$ 432.25	24	48	15 or 21		

REQUIRED SPECIFICATIONS / SPÉCIFICATIONS REQUISES

- Laminate / Stratifié Included/Inclus

Grand & Toy

E60PQ-140003/045/PQ

CATEGORY 6 - COFFEE & SIDE TABLES - LICENCE

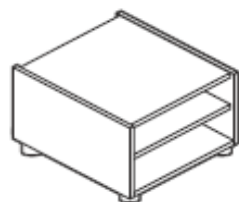

GoCUID / CIUGdC*	Price / Prix	D/P	W/L	H	WT LB	CU
Square - Legs / Carrée - Pattes						
6CSTVASQLL24L24JNXX	\$ 269.10	24	24	20	53	6.00

REQUIRED SPECIFICATIONS / SPÉCIFICATIONS REQUISES

- Laminate / Stratifié Included/Inclus
- Metal leg / Patte en métal Included/Inclus

ADDITIONAL OPTIONS / OPTIONS ADDITIONELLES

- Chrome leg / \$ 65.00
- Patte Chrome



GoCUID / CIUGdC*	Price / Prix	D/P	W/L	H	WT LB	CU
Square - Legs / Carrée - Pattes						
6CSTVASQLL20L20JNXX	\$ 334.10	20	20	17.5	26	2.10



GoCUID / CIUGdC*	Price / Prix	D/P	W/L	H	WT LB	CU
Round - Legs / Ronde - Pattes						
6CSTVAROLL24XXXJNXX	\$ 334.10	24	24	17.5	27	2.10

REQUIRED SPECIFICATIONS / SPÉCIFICATIONS REQUISES

- Laminate / Stratifié Included/Inclus
- Polished Aluminum leg / Pied en alum. poli Included/Inclus

Grand & Toy

E60PQ-140003/045/PQ

CATEGORY 6 - COFFEE & SIDE TABLES - LICENCE

GoCUID / CIUGdC* **Price / Prix** **D/P** **W/L** **H** **WT LB** **CU**

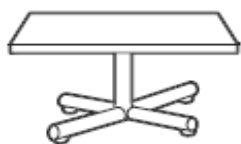

Square - Pedestal / Carrée - Piétement

6CSTVASQPL18L18JNXX	\$ 321.59	18	18	15 or 21
6CSTVASQPL20L20JNXX	\$ 326.95	20	20	15 or 21
6CSTVASQPL24L24JNXX	\$ 342.34	24	24	15 or 21
6CCTVASQPL30L30JNXX	\$ 370.50	30	30	15 or 21
6CCTVASQPL36L36JNXX	\$ 481.28	36	36	15 or 21
6CCTVASQPL42L42JNXX	\$ 658.01	42	42	15 or 21



Round - Pedestal / Ronde - Piétement

6CSTVAROPL18XXXJNXX	\$ 574.60	18	18	15 or 21
6CSTVAROPL20XXXJNXX	\$ 574.60	20	20	15 or 21
6CSTVAROPL24XXXJNXX	\$ 596.05	24	24	15 or 21
6CCTVAROPL30XXXJNXX	\$ 603.20	30	30	15 or 21
6CCTVAROPL36XXXJNXX	\$ 699.40	36	36	15 or 21

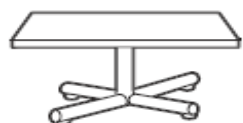

Rectangle - Pedestal / Rectangulaire - Piétement

6CCTVAREPL18L36JNXX	\$ 586.30	18	36	15 or 21
6CCTVAREPL18L42JNXX	\$ 616.85	18	42	15 or 21
6CCTVAREPL18L48JNXX	\$ 639.60	18	48	15 or 21
6CCTVAREPL20L36JNXX	\$ 588.25	20	36	15 or 21
6CCTVAREPL20L42JNXX	\$ 618.15	20	42	15 or 21
6CCTVAREPL20L48JNXX	\$ 644.15	20	48	15 or 21
6CCTVAREPL24L36JNXX	\$ 616.85	24	36	15 or 21
6CCTVAREPL24L42JNXX	\$ 646.75	24	42	15 or 21
6CCTVAREPL24L48JNXX	\$ 672.75	24	48	15 or 21



Oval - Pedestal / Ovale - Piétement

6CCTVAOVPL18L36JNXX	\$ 605.80	18	36	15 or 21
6CCTVAOVPL18L42JNXX	\$ 636.35	18	42	15 or 21
6CCTVAOVPL18L48JNXX	\$ 659.10	18	48	15 or 21
6CCTVAOVPL24L36JNXX	\$ 642.85	20	36	15 or 21
6CCTVAOVPL24L42JNXX	\$ 672.75	20	42	15 or 21
6CCTVAOVPL24L48JNXX	\$ 698.75	20	48	15 or 21

REQUIRED SPECIFICATIONS / SPÉCIFICATIONS REQUISES

- Laminate / Stratifié Included/Inclus
- Four Prong Metal Base Paint / Piétement métallique peint à quatre branches Included/Inclus

**For additional option pricing please contact /
Nous contacter, pour les prix des options supplémentaires**

- Chrome
- Flat X- Painted or Chrome/X plat-peint ou Chrome
- Disc Base-Painted or Chrome/Base disque-peinte ou Chrome

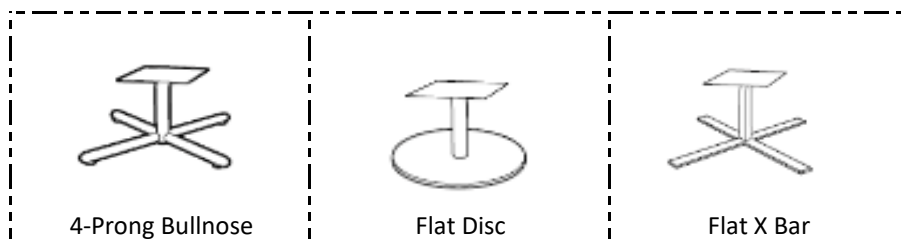

4-Prong Bullnose

Flat Disc

Flat X Bar

APPLICATION NOTES / INSTRUCTIONS D'APPLICATION

- May be used in work space, collaborative, and meeting areas
- Tops are offset from base to allow knee space when working
- Peut être utilisé dans les espaces de travail, de collaboration et de réunion
- Les dessus sont décalés par rapport à la base pour laisser de la place aux genoux

Collaborative Tables - Laptop table

Tables pour aires collaboratives - Table pour ordinateur portatif

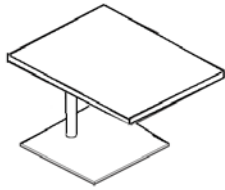

GoCUID / CIUGdC*

Price / Prix

D/P

W/L

H

WT LB

CU

Rectangular - Laminate / Rectangulaire - Stratifié

6CLTVAREXLW7<36ONXX	\$ 410.80	16	22	25	40	6.00
---------------------	-----------	----	----	----	----	------

Rectangular - Wood Veneer / Rectangulaire - Placage de bois

6CLTVAREXWW7<36ONXX	\$ 859.95	16	22	25	40	6.00
---------------------	-----------	----	----	----	----	------

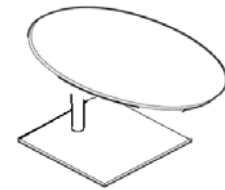

Round Other - Laminate / Ronde autre - Stratifié

6CLTVARZXLW7<36ONXX	\$ 500.00	16	22	25	40	6.00
---------------------	-----------	----	----	----	----	------

Round Other - Wood Veneer / Ronde autre - Placage de bois

6CLTVARZXWW7<36ONXX	\$ 975.00	16	22	25	40	6.00
---------------------	-----------	----	----	----	----	------

REQUIRED SPECIFICATIONS / SPÉCIFICATIONS REQUISES

- | | |
|--|-----------------|
| - Laminate / Stratifié | Included/Inclus |
| - Wood veneer / Placage de bois | Included/Inclus |
| - Painted Metal Base / Base en métal peint | Included/Inclus |

APPLICATION NOTES / INSTRUCTIONS D'APPLICATION

- May be used in kitchenette, work space, collaborative, and meeting areas
- Tables are available at bar and counter heights
- Options for power and data and add-ons for foot rails, please see below descriptions

- Peut être utilisé dans les espaces de travail, de collaboration et de réunion
- Les tables sont disponibles en hauteur assise, hauteur comptoir et hauteur bar
- Alimentation électrique et données en option

Collaborative Tables - Kitchenette Island Table - End Gable - Laminate

Tables pour aires collaboratives - Table îlot pour cuisinette - Côtés pleine largeur - Stratifié

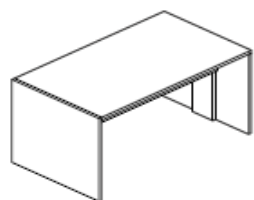

GoCUID / CIUGdC*	Price / Prix	D/P	W/L	H	WT LB	CU
Counter Height without power/data - hauteur du compteur sans alimentation ni données						
6CKIVAREGL30L60TNXX	\$ 835.25	30	60	36	176	19.00
6CKIVAREGL30L72TNXX	\$ 903.50	30	72	36	194	23.00
6CKIVAREGL30L84TNXX	\$ 971.75	30	84	36	212	26.00
6CKIVAREGL30L96TNXX	\$ 1,040.00	30	96	36	221	30.00
<hr/>						
6CKIVAREGL36L60TNXX	\$ 974.35	36	60	36	185	23.00
6CKIVAREGL36L72TNXX	\$ 1,017.25	36	72	36	203	27.00
6CKIVAREGL36L84TNXX	\$ 1,092.65	36	84	36	221	32.00
6CKIVAREGL36L96TNXX	\$ 1,168.70	36	96	36	230	36.00
<hr/>						
6CKIVAREGL42L60TNXX	\$ 1,047.15	42	60	36	203	29.00
6CKIVAREGL42L72TNXX	\$ 1,130.35	42	72	36	212	32.00
6CKIVAREGL42L84TNXX	\$ 1,214.20	42	84	36	230	37.00
6CKIVAREGL42L96TNXX	\$ 1,297.40	42	96	36	239	42.00
<hr/>						
6CKIVAREGL48L60TNXX	\$ 1,650.35	48	60	36		
6CKIVAREGL48L72TNXX	\$ 1,742.00	48	72	36		
6CKIVAREGL48L84TNXX	\$ 1,832.35	48	84	36		
6CKIVAREGL48L96TNXX	\$ 1,923.35	48	96	36		

REQUIRED SPECIFICATIONS / SPÉCIFICATIONS REQUISES

- Laminate / Stratifié Included/Inclus

Grand & Toy

E60PQ-140003/045/PQ

CATEGORY 6 - KITCHEN ISLAND TABLES - LICENCE

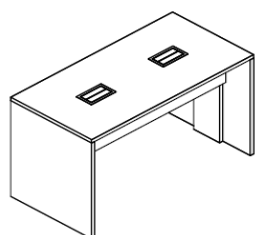

GoCUID / CIUGdC*	Price / Prix	D/P	W/L	H	WT LB	CU
Counter Height with power/data - Hauteur comptoir avec alimentation électrique et données						
6CKIVAREGL30L60TYXX	\$ 1,913.60	30	60	36	188	23.00
6CKIVAREGL30L72TYXX	\$ 1,981.85	30	72	36	206	27.00
6CKIVAREGL30L84TYXX	\$ 2,050.10	30	84	36	224	30.00
6CKIVAREGL30L96TYXX	\$ 2,118.35	30	96	36	233	34.00
6CKIVAREGL36L60TYXX	\$ 2,052.70	36	60	36	197	27.00
6CKIVAREGL36L72TYXX	\$ 2,095.60	36	72	36	215	31.00
6CKIVAREGL36L84TYXX	\$ 2,171.00	36	84	36	233	36.00
6CKIVAREGL36L96TYXX	\$ 2,247.05	36	96	36	242	40.00
6CKIVAREGL42L60TYXX	\$ 2,125.50	42	60	36	215	33.00
6CKIVAREGL42L72TYXX	\$ 2,208.70	42	72	36	224	36.00
6CKIVAREGL42L84TYXX	\$ 2,292.55	42	84	36	242	41.00
6CKIVAREGL42L96TYXX	\$ 2,375.75	42	96	36	251	46.00
6CKIVAREGL48L60TYXX	\$ 2,728.70	48	60	36		
6CKIVAREGL48L72TYXX	\$ 2,820.35	48	72	36		
6CKIVAREGL48L84TYXX	\$ 2,910.70	48	84	36		
6CKIVAREGL48L96TYXX	\$ 3,001.70	48	96	36		

REQUIRED SPECIFICATIONS / SPÉCIFICATIONS REQUISES

- Laminate / Stratifié Included/Inclus - Power / Électrifiée Included/Inclus

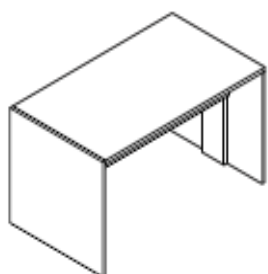

Bar Height without power/data - Hauteur bar sans alimentation électrique et données						
6CKIVAREGL30L60PNXX	\$ 902.85	30	60	42	181	25.00
6CKIVAREGL30L72PNXX	\$ 971.10	30	72	42	199	30.00
6CKIVAREGL30L84PNXX	\$ 1,039.35	30	84	42	217	35.00
6CKIVAREGL30L96PNXX	\$ 1,106.95	30	96	42	226	40.00
6CKIVAREGL36L60PNXX	\$ 1,018.55	36	60	42	190	30.00
6CKIVAREGL36L72PNXX	\$ 1,093.95	36	72	42	208	36.00
6CKIVAREGL36L84PNXX	\$ 1,170.00	36	84	42	226	42.00
6CKIVAREGL36L96PNXX	\$ 1,245.40	36	96	42	235	48.00
6CKIVAREGL42L60PNXX	\$ 1,133.60	42	60	42	199	35.00
6CKIVAREGL42L72PNXX	\$ 1,216.80	42	72	42	217	42.00
6CKIVAREGL42L84PNXX	\$ 1,300.00	42	84	42	235	49.00
6CKIVAREGL42L96PNXX	\$ 1,383.20	42	96	42	244	56.00
6CKIVAREGL48L60PNXX	\$ 1,708.20	48	60	42		
6CKIVAREGL48L72PNXX	\$ 1,799.85	48	72	42		
6CKIVAREGL48L84PNXX	\$ 1,890.85	48	84	42		
6CKIVAREGL48L96PNXX	\$ 1,981.20	48	96	42		

REQUIRED SPECIFICATIONS / SPÉCIFICATIONS REQUISES

- Laminate / Stratifié Included/Inclus

ADDITIONAL OPTIONS / OPTIONS ADDITIONELLES

- Foot Rails \$ 867.75

Grand & Toy

E60PQ-140003/045/PQ

CATEGORY 6 - KITCHEN ISLAND TABLES - LICENCE

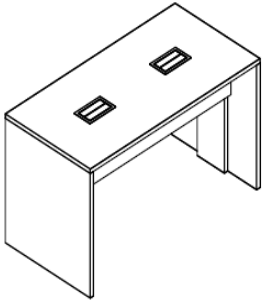

Bar Height with power/data - Hauteur bar avec alimentation électrique et données

6CKIVAREGL30L60PYXX	\$ 1,981.20	30	60	42	193	29.00
6CKIVAREGL30L72PYXX	\$ 2,049.45	30	72	42	211	34.00
6CKIVAREGL30L84PYXX	\$ 2,117.70	30	84	42	229	39.00
6CKIVAREGL30L96PYXX	\$ 2,185.30	30	96	42	238	44.00
6CKIVAREGL36L60PYXX	\$ 2,096.90	36	60	42	202	34.00
6CKIVAREGL36L72PYXX	\$ 2,172.30	36	72	42	220	40.00
6CKIVAREGL36L84PYXX	\$ 2,248.35	36	84	42	238	46.00
6CKIVAREGL36L96PYXX	\$ 2,323.75	36	96	42	247	52.00
6CKIVAREGL42L60PYXX	\$ 2,211.95	42	60	42	211	39.00
6CKIVAREGL42L72PYXX	\$ 2,295.15	42	72	42	229	44.00
6CKIVAREGL42L84PYXX	\$ 2,378.35	42	84	42	247	53.00
6CKIVAREGL42L96PYXX	\$ 2,461.55	42	96	42	256	59.00
6CKIVAREGL48L60PYXX	\$ 2,786.55	48	60	42		
6CKIVAREGL48L72PYXX	\$ 2,878.20	48	72	42		
6CKIVAREGL48L84PYXX	\$ 2,969.20	48	84	42		
6CKIVAREGL48L96PYXX	\$ 3,059.55	48	96	42		

REQUIRED SPECIFICATIONS / SPÉCIFICATIONS REQUISES

- Laminate / Stratifié Included/Inclus
- Power / Électrifiée Included/Inclus

ADDITIONAL OPTIONS / OPTIONS ADDITIONELLES

- Foot Rails \$ 867.75

APPLICATION NOTES / INSTRUCTIONS D'APPLICATION

- Credenzas have grommets on the back for wire management
- Units are handed, please select left or right configurations as required
- Not intended for use with CAT1B surfaces as heights may no match.
- Configurations shown are for reference only and may differ based on size
- Option for Keyed or E-Lock, different GoCUID, please see product descriptions
- Les crédences ont des passe-fils à l'arrière pour la gestion des fils
- Les unités ne sont pas réversibles, sélectionner une configuration gauche ou droite, selon vos besoins
- Non destiné à être utilisé avec les surfaces CAT1B, car les hauteurs peuvent ne pas correspondre.
- Les configurations présentées sont à titre de référence seulement et peuvent différer en fonction de la taille
- Option de serrure à clé ou électronique, voir les descriptions de produits

Credenza - Full Height - Laminate
Crédence - Pleine hauteur - Stratifié

Open Shelf / Étagère ouverte

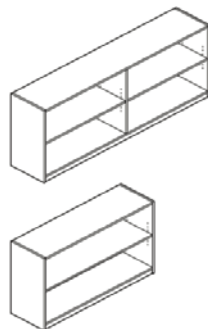

GoCUID / CIUGdC*	Price / Prix	D/P	W/L	H	WT LB	CU
6ZFHLXX18L42HSSSSKX	\$ 813.15	18	42	29 or 34		
6ZFHLXX18L48HSSSSKX	\$ 1,297.40	18	48	29 or 34		
6ZFHLXX18L54HSSSSKX	\$ 1,297.40	18	54	29 or 34		
6ZFHLXX18L60HSSSSKX	\$ 1,297.40	18	60	29 or 34		
6ZFHLXX18L66HSSSSKX	\$ 1,347.45	18	66	29 or 34		
6ZFHLXX18L72HSSSSKX	\$ 1,397.50	18	72	29 or 34		
6ZFHLXX20L42HSSSSKX	\$ 813.15	20	42	29 or 34		
6ZFHLXX20L48HSSSSKX	\$ 1,297.40	20	48	29 or 34		
6ZFHLXX20L54HSSSSKX	\$ 1,297.40	20	54	29 or 34		
6ZFHLXX20L60HSSSSKX	\$ 1,297.40	20	60	29 or 34		
6ZFHLXX20L66HSSSSKX	\$ 1,347.45	20	66	29 or 34		
6ZFHLXX20L72HSSSSKX	\$ 1,397.50	20	72	29 or 34		
6ZFHLXX24L42HSSSSKX	\$ 844.35	24	42	29 or 34		
6ZFHLXX24L48HSSSSKX	\$ 1,348.75	24	48	29 or 34		
6ZFHLXX24L54HSSSSKX	\$ 1,348.75	24	54	29 or 34		
6ZFHLXX24L60HSSSSKX	\$ 1,348.75	24	60	29 or 34		
6ZFHLXX24L66HSSSSKX	\$ 1,400.10	24	66	29 or 34		
6ZFHLXX24L72HSSSSKX	\$ 1,452.10	24	72	29 or 34		

REQUIRED SPECIFICATIONS / SPÉCIFICATIONS REQUISES

- Laminate / Stratifié
- Included/Inclus

Grand & Toy

E60PQ-140003/045/PQ

CATEGORY 6 - CREDENZAS - LICENCE

Open Shelf - Door / Étagère ouverte + porte

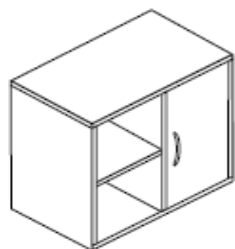

GoCUID / CIUGdC*	Price / Prix	D/P	W/L	H	WT LB	CU
6ZFHLXX18L42HSDSSKX	\$ 1,251.00	18	42	29 or 34		
6ZFHLXX18L48HSDSSKX	\$ 1,996.00	18	48	29 or 34		
6ZFHLXX18L54HSDSSKX	\$ 1,996.00	18	54	29 or 34		
6ZFHLXX18L60HSDSSKX	\$ 1,996.00	18	60	29 or 34		
6ZFHLXX18L66HSDSSKX	\$ 2,073.00	18	66	29 or 34		
6ZFHLXX18L72HSDSSKX	\$ 2,150.00	18	72	29 or 34		
6ZFHLXX20L42HSDSSKX	\$ 813.15	20	42	29 or 34		
6ZFHLXX20L48HSDSSKX	\$ 1,297.40	20	48	29 or 34		
6ZFHLXX20L54HSDSSKX	\$ 1,297.40	20	54	29 or 34		
6ZFHLXX20L60HSDSSKX	\$ 1,297.40	20	60	29 or 34		
6ZFHLXX20L66HSDSSKX	\$ 1,347.45	20	66	29 or 34		
6ZFHLXX20L72HSDSSKX	\$ 1,397.50	20	72	29 or 34		
6ZFHLXX24L42HSDSSKX	\$ 844.35	24	42	29 or 34		
6ZFHLXX24L48HSDSSKX	\$ 1,348.75	24	48	29 or 34		
6ZFHLXX24L54HSDSSKX	\$ 1,348.75	24	54	29 or 34		
6ZFHLXX24L60HSDSSKX	\$ 1,348.75	24	60	29 or 34		
6ZFHLXX24L66HSDSSKX	\$ 1,400.10	24	66	29 or 34		
6ZFHLXX24L72HSDSSKX	\$ 1,452.10	24	72	29 or 34		

Key / Clé



6ZFHLXX18L42HSDSSSX	\$ 917.15	18	42	29 or 34		
6ZFHLXX18L48HSDSSSX	\$ 1,401.40	18	48	29 or 34		
6ZFHLXX18L54HSDSSSX	\$ 1,401.40	18	54	29 or 34		
6ZFHLXX18L60HSDSSSX	\$ 1,401.40	18	60	29 or 34		
6ZFHLXX18L66HSDSSSX	\$ 1,451.45	18	66	29 or 34		
6ZFHLXX18L72HSDSSSX	\$ 1,501.50	18	72	29 or 34		
6ZFHLXX20L42HSDSSSX	\$ 917.15	20	42	29 or 34		
6ZFHLXX20L48HSDSSSX	\$ 1,401.40	20	48	29 or 34		
6ZFHLXX20L54HSDSSSX	\$ 1,401.40	20	54	29 or 34		
6ZFHLXX20L60HSDSSSX	\$ 1,401.40	20	60	29 or 34		
6ZFHLXX20L66HSDSSSX	\$ 1,451.45	20	66	29 or 34		
6ZFHLXX20L72HSDSSSX	\$ 1,501.50	20	72	29 or 34		
6ZFHLXX24L42HSDSSSX	\$ 948.35	24	42	29 or 34		
6ZFHLXX24L48HSDSSSX	\$ 1,452.75	24	48	29 or 34		
6ZFHLXX24L54HSDSSSX	\$ 1,452.75	24	54	29 or 34		
6ZFHLXX24L60HSDSSSX	\$ 1,452.75	24	60	29 or 34		
6ZFHLXX24L66HSDSSSX	\$ 1,504.10	24	66	29 or 34		
6ZFHLXX24L72HSDSSSX	\$ 1,556.10	24	72	29 or 34		

Electronic / Électronique

REQUIRED SPECIFICATIONS / SPÉCIFICATIONS REQUISES

- Laminate / Stratifié Included/Inclus
- Handle / Poignée Included/Inclus

Door - Open Shelf / Porte + étagère ouverte

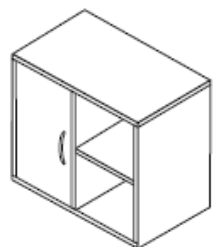

GoCUID / CIUGdC*	Price / Prix	D/P	W/L	H	WT LB	CU
6ZFHLXX18L42HSSSDKX	\$ 1,251.00	18	42	29 or 34		
6ZFHLXX18L48HSSSDKX	\$ 1,996.00	18	48	29 or 34		
6ZFHLXX18L54HSSSDKX	\$ 1,996.00	18	54	29 or 34		
6ZFHLXX18L60HSSSDKX	\$ 1,996.00	18	60	29 or 34		
6ZFHLXX18L66HSSSDKX	\$ 2,073.00	18	66	29 or 34		
6ZFHLXX18L72HSSSDKX	\$ 2,150.00	18	72	29 or 34		
6ZFHLXX20L42HSSSDKX	\$ 813.15	20	42	29 or 34		
6ZFHLXX20L48HSSSDKX	\$ 1,297.40	20	48	29 or 34		
6ZFHLXX20L54HSSSDKX	\$ 1,297.40	20	54	29 or 34		
6ZFHLXX20L60HSSSDKX	\$ 1,297.40	20	60	29 or 34		
6ZFHLXX20L66HSSSDKX	\$ 1,347.45	20	66	29 or 34		
6ZFHLXX20L72HSSSDKX	\$ 1,397.50	20	72	29 or 34		
6ZFHLXX24L42HSSSDKX	\$ 844.35	24	42	29 or 34		
6ZFHLXX24L48HSSSDKX	\$ 1,348.75	24	48	29 or 34		
6ZFHLXX24L54HSSSDKX	\$ 1,348.75	24	54	29 or 34		
6ZFHLXX24L60HSSSDKX	\$ 1,348.75	24	60	29 or 34		
6ZFHLXX24L66HSSSDKX	\$ 1,400.10	24	66	29 or 34		
6ZFHLXX24L72HSSSDKX	\$ 1,452.10	24	72	29 or 34		

Key / Clé



6ZFHLXX18L42HSSSDSX	\$ 917.15	18	42	29 or 34		
6ZFHLXX18L48HSSSDSX	\$ 1,401.40	18	48	29 or 34		
6ZFHLXX18L54HSSSDSX	\$ 1,401.40	18	54	29 or 34		
6ZFHLXX18L60HSSSDSX	\$ 1,401.40	18	60	29 or 34		
6ZFHLXX18L66HSSSDSX	\$ 1,451.45	18	66	29 or 34		
6ZFHLXX18L72HSSSDSX	\$ 1,501.50	18	72	29 or 34		
6ZFHLXX20L42HSSSDSX	\$ 917.15	20	42	29 or 34		
6ZFHLXX20L48HSSSDSX	\$ 1,401.40	20	48	29 or 34		
6ZFHLXX20L54HSSSDSX	\$ 1,401.40	20	54	29 or 34		
6ZFHLXX20L60HSSSDSX	\$ 1,401.40	20	60	29 or 34		
6ZFHLXX20L66HSSSDSX	\$ 1,451.45	20	66	29 or 34		
6ZFHLXX20L72HSSSDSX	\$ 1,501.50	20	72	29 or 34		
6ZFHLXX24L42HSSSDSX	\$ 948.35	24	42	29 or 34		
6ZFHLXX24L48HSSSDSX	\$ 1,452.75	24	48	29 or 34		
6ZFHLXX24L54HSSSDSX	\$ 1,452.75	24	54	29 or 34		
6ZFHLXX24L60HSSSDSX	\$ 1,452.75	24	60	29 or 34		
6ZFHLXX24L66HSSSDSX	\$ 1,504.10	24	66	29 or 34		
6ZFHLXX24L72HSSSDSX	\$ 1,556.10	24	72	29 or 34		

Electronic / Électronique

REQUIRED SPECIFICATIONS / SPÉCIFICATIONS REQUISES

- Laminate / Stratifié Included/Inclus
- Handle / Poignée Included/Inclus

Door - Door / Porte + porte

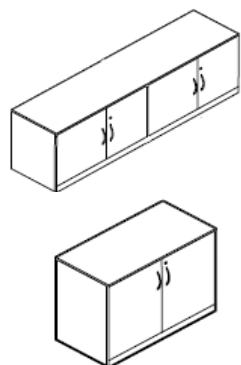

GoCUID / CIUGdC*	Price / Prix	D/P	W/L	H	WT LB	CU
6ZFHLXX18L42HSDSDKX	\$ 813.15	18	42	29 or 34		
6ZFHLXX18L48HSDSDKX	\$ 1,297.40	18	48	29 or 34		
6ZFHLXX18L54HSDSDKX	\$ 1,297.40	18	54	29 or 34		
6ZFHLXX18L60HSDSDKX	\$ 1,297.40	18	60	29 or 34		
6ZFHLXX18L66HSDSDKX	\$ 1,347.45	18	66	29 or 34		
6ZFHLXX18L72HSDSDKX	\$ 1,397.50	18	72	29 or 34		
6ZFHLXX20L42HSDSDKX	\$ 813.15	20	42	29 or 34		
6ZFHLXX20L48HSDSDKX	\$ 1,297.40	20	48	29 or 34		
6ZFHLXX20L54HSDSDKX	\$ 1,297.40	20	54	29 or 34		
6ZFHLXX20L60HSDSDKX	\$ 1,297.40	20	60	29 or 34		
6ZFHLXX20L66HSDSDKX	\$ 1,347.45	20	66	29 or 34		
6ZFHLXX20L72HSDSDKX	\$ 1,397.50	20	72	29 or 34		
6ZFHLXX24L42HSDSDKX	\$ 844.35	24	42	29 or 34		
6ZFHLXX24L48HSDSDKX	\$ 1,348.75	24	48	29 or 34		
6ZFHLXX24L54HSDSDKX	\$ 1,348.75	24	54	29 or 34		
6ZFHLXX24L60HSDSDKX	\$ 1,348.75	24	60	29 or 34		
6ZFHLXX24L66HSDSDKX	\$ 1,400.10	24	66	29 or 34		
6ZFHLXX24L72HSDSDKX	\$ 1,452.10	24	72	29 or 34		

Key / Clé



6ZFHLXX18L42HSDSDSX	\$ 917.15	18	42	29 or 34		
6ZFHLXX18L48HSDSDSX	\$ 1,505.40	18	48	29 or 34		
6ZFHLXX18L54HSDSDSX	\$ 1,505.40	18	54	29 or 34		
6ZFHLXX18L60HSDSDSX	\$ 1,505.40	18	60	29 or 34		
6ZFHLXX18L66HSDSDSX	\$ 1,555.45	18	66	29 or 34		
6ZFHLXX18L72HSDSDSX	\$ 1,605.50	18	72	29 or 34		
6ZFHLXX20L42HSDSDSX	\$ 917.15	20	42	29 or 34		
6ZFHLXX20L48HSDSDSX	\$ 1,505.40	20	48	29 or 34		
6ZFHLXX20L54HSDSDSX	\$ 1,505.40	20	54	29 or 34		
6ZFHLXX20L60HSDSDSX	\$ 1,505.40	20	60	29 or 34		
6ZFHLXX20L66HSDSDSX	\$ 1,555.45	20	66	29 or 34		
6ZFHLXX20L72HSDSDSX	\$ 1,605.50	20	72	29 or 34		
6ZFHLXX24L42HSDSDSX	\$ 948.35	24	42	29 or 34		
6ZFHLXX24L48HSDSDSX	\$ 1,556.75	24	48	29 or 34		
6ZFHLXX24L54HSDSDSX	\$ 1,556.75	24	54	29 or 34		
6ZFHLXX24L60HSDSDSX	\$ 1,556.75	24	60	29 or 34		
6ZFHLXX24L66HSDSDSX	\$ 1,608.10	24	66	29 or 34		
6ZFHLXX24L72HSDSDSX	\$ 1,660.10	24	72	29 or 34		

Electronic / Électronique





REQUIRED SPECIFICATIONS / SPÉCIFICATIONS REQUISES

- Laminate / Stratifié Included/Inclus
- Handle / Poignée Included/Inclus

APPLICATION NOTES / INSTRUCTIONS D'APPLICATION









- For use in kitchen areas, swing space, meeting and training areas
- Pour utilisation dans les cuisines, les aires de transition, les espaces de réunion et de formation

Duet

	GoCUID / CIUGdC	Grade 2	Grade 5	D/P	W/L	H	WT LB	CU
	With Armrest and Seat Cushion Polymer / Avec accoudoirs et assise en polymère coussinée en tissu*							
	6KKCSAxxSY16XXXMIYX	\$ 204.10	\$ 247.00	23	25.5	33	22	22.25
	With Armrest and Polymer Seat / Avec accoudoirs et assise en polymère							
	6KKCSAxxSY16XXXMINX	\$ 147.55		22.75	25.5	33	19	18.5
	Without Armrest and Seat Cushion Polymer / Sans accoudoirs et assise en polymère coussinée en tissu*							
	6KKCSAxxSY16XXXMOYX	\$ 172.25	\$ 215.15	23	21	33	21	18.5
	Without Armrest and Polymer Seat / Sans accoudoirs et assise en polymère							
	6KKCSAxxSY16XXXMONX	\$ 114.40		22.75	21	33	18	14

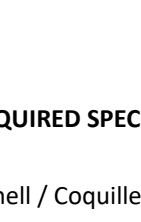
REQUIRED SPECIFICATIONS / SPÉCIFICATIONS REQUISES

- Shell / Coquille Included/Inclus
- Fabric / Tissu* Included/Inclus

	GoCUID / CIUGdC	Grade 2	Grade 5	D/P	W/L	H	WT LB	CU
	Stool With Armrest and Seat Cushion Polymer / Tabouret avec accoudoirs et assise en polymère coussinée en tissu*							
	6KBSCHxxSY15XXXPIYX	\$ 281.45	\$ 324.35	23.5	25.5	40	23	21.5
	COUNTER / COMPTOIR							
	Stool With Armrest and Polymer Seat / Tabouret avec accoudoirs et assise en polymère							
	6KBSCHxxSY15XXXPINX	\$ 224.25		23.5	25.5	40	23	21.5
	COUNTER / COMPTOIR							
	Stool Without Armrest and Seat Cushion Polymer / Tabouret sans accoudoirs et assise en polymère coussinée en tissu*							
	6KBSCHxxSY15XXXPOYX	\$ 248.95	\$ 291.85	21	23.5	40	22	17.5
	COUNTER / COMPTOIR							
	Stool Without Armrest and Polymer Seat / Tabouret sans accoudoirs et assise en polymère							
	6KBSCHxxSY15XXXPONX	\$ 191.10		21	23.5	40	22	17.5
	COUNTER / COMPTOIR							
	Stool Without Armrest and Seat Cushion Polymer / Tabouret sans accoudoirs et assise en polymère coussinée en tissu*							
	6KBSBHxxSY15XXXRIYX	\$ 297.05	\$ 339.95	23.5	25.5	45	23	21.5
	BAR							
	Stool Without Armrest and Polymer Seat / Tabouret sans accoudoirs et assise en polymère							
	6KBSBHxxSY15XXXRINX	\$ 239.85		23.5	25.5	45	23	21.5
	BAR							
	Stool Without Armrest and Seat Cushion Polymer / Tabouret sans accoudoirs et assise en polymère coussinée en tissu*							
	6KBSBHxxSY15XXXROYX	\$ 263.90	\$ 306.80	21	23.5	45	22	17.5
	BAR							
	Stool Without Armrest and Polymer Seat / Tabouret sans accoudoirs et assise en polymère							
	6KBSBHxxSY15XXXRONX	\$ 206.70		21	23.5	45	22	17.5
	BAR							

REQUIRED SPECIFICATIONS / SPÉCIFICATIONS REQUISES

- Shell / Coquille Included/Inclus
- Fabric / Tissu* Included/Inclus

Popcorn

GoCUID / CIUGdC Grade 2 Grade 5 D/P W/L H WT LB CU



With Armrest and Seat Cushion Polymer / Avec accoudoirs et assise en polymère coussinée en tissu*

6KKCSAxxSY16XXXMIYX	\$	198.25	\$	241.15	23.5	24.5	32.5	22	19.25
---------------------	----	--------	----	--------	------	------	------	----	-------



With Armrest and Polymer Seat / Avec accoudoirs et assise en polymère

6KKCSAxxSY16XXXMINX	\$	140.40			23.5	24.5	32.5	21	17.75
---------------------	----	--------	--	--	------	------	------	----	-------



Without Armrest and Seat Cushion Polymer / Sans accoudoirs et assise en polymère coussinée en tissu*

6KKCSAxxSY16XXXMOYX	\$	160.55	\$	203.45	20	23.5	33	16	16
---------------------	----	--------	----	--------	----	------	----	----	----



Without Armrest and Polymer Seat / Sans accoudoirs et assise en polymère

6KKCSAxxSY16XXXMONX	\$	103.35			20	23.5	33	15	14.75
---------------------	----	--------	--	--	----	------	----	----	-------

REQUIRED SPECIFICATIONS / SPÉCIFICATIONS REQUISES

- Shell / Coquille Included/Inclus
- Fabric / Tissu * Included/Inclus

Grand & Toy

E60PQ-140003/045/PQ

CATEGORY 6 - KITCHENETTE CHAIRS



GoCUID / CIUGdC	Grade 2	Grade 5	D/P	W/L	H	WT LB	CU
Stool With Armrest and Seat Cushion Polymer / Tabouret avec accoudoirs et assise en polymère coussinée en tissu*							
6KBSCHxxSY15XXXPIYX	\$ 274.95	\$ 317.85	25.5	24.5	40.5	22	21.5
COUNTER / COMPTOIR							
6KBSBHxxSY15XXXRIYX	\$ 289.90	\$ 332.80	25.5	24.5	44.5	27	21.5
BAR							



Stool With Armrest and Polymer Seat / Tabouret avec accoudoirs et assise en polymère							
6KBSCHxxSY15XXXPINX	\$ 217.75		25.5	24.5	40.5	20	21.5
COUNTER / COMPTOIR							
6KBSBHxxSY15XXXRINX	\$ 232.70		25.5	24.5	44.5	25	21.5
BAR							



Stool Without Armrest and Seat Cushion Polymer / Tabouret sans accoudoir et assise en polymère coussinée en tissu*							
6KBSCHxxSY15XXXPOYX	\$ 237.20	\$ 280.15	25.5	20	40.5	20	17.5
COUNTER / COMPTOIR							
6KBSBHxxSY15XXXROYX	\$ 252.85	\$ 295.75	25.5	20	44.5	25	17.5
BAR							



Stool Without Armrest and Polymer Seat / Tabouret sans accoudoirs et assise en polymère							
6KBSCHxxSY15XXXPONX	\$ 180.05		25.5	20	40.5	18	17.5
COUNTER / COMPTOIR							
6KBSBHxxSY15XXXRONX	\$ 195.00		25.5	20	44.5	23	17.5
BAR							

REQUIRED SPECIFICATIONS / SPÉCIFICATIONS REQUISES

- Shell / Coquille Included/Inclus
- Fabric / Tissu* Included/Inclus

Flexon



GoCUID / CIUGdC	Grade 2	Grade 5	D/P	W/L	H	WT LB	CU
<i>With Armrest and Polymer Seat / Avec accoudoirs et assise en polymère</i>							
6KKCSAxxLY16XXXMINX	\$ 111.80		23.5	24.5	32.5	21	17.75
Black / Noir	Included/Inclus						
Chrome	#####						



<i>Without Armrest and Polymer Seat / Sans accoudoirs et assise en polymère</i>							
6KKCSAxxLY16XXXMONX	\$ 98.15		20	23.5	33	15	14.75
Black / Noir	Included/Inclus						
Chrome	#####						

APP



GoCUID / CIUGdC	Grade 2	Grade 5	D/P	W/L	H	WT LB	CU
Without Armrest and Seat Cushion Laminate / Sans accoudoirs et assise en stratifié coussinée en tissu*							
6KKCSAxxLL16XXXMOYX	\$ 388.05	\$ 427.70	22	20.5	32	13	12
Black	Included/Inclus	Chrome	\$ 38.35				
White	Included/Inclus						
Tungsten	Included/Inclus						



Without Armrest and Laminate Seat / Sans accoudoirs et assise en stratifié							
6KKCSAxxLL16XXXMONX	\$ 297.70		22	20.5	32	13	12
Black	Included/Inclus	Chrome	\$ 38.35				
White	Included/Inclus						
Tungsten	Included/Inclus						



Without Armrest and Seat Cushion Laminate / Sans accoudoirs et assise en stratifié coussinée en tissu*							
6KKCSAxxSL16XXXMOYX	\$ 388.05	\$ 427.70	22	20.5	32	13	12
Black	Included/Inclus	Chrome	\$ 38.35				
White	Included/Inclus						
Tungsten	Included/Inclus						



Without Armrest and Laminate Seat / Sans accoudoirs et assise en stratifié							
6KKCSAxxLL16XXXMONX	\$ 297.70		22	20.5	32	13	12
Black	Included/Inclus	Chrome	\$ 38.35				
White	Included/Inclus						
Tungsten	Included/Inclus						

REQUIRED SPECIFICATIONS / SPÉCIFICATIONS REQUISES

REQUIRED SPECIFICATIONS / SPÉCIFICATIONS REQUISES

- Shell / Coquille Included/Inclus
- Fabric / Tissu* Included/Inclus

SAS



GoCUID / CIUGdC	Grade 2	Grade 5	D/P	W/L	H	WT LB	CU
Without Armrest and Seat Cushion Bent Plywood / Sans accoudoirs et assise en contreplaqué cintré coussinée en tissu*							
6KKCSAxxLP16XXXMOYX	\$ 245.70	\$ 287.30	22	21	34.75	12	12
Black/Noir	Included/Inclus	Tungsten/Tungstène		\$ 18.85			
White/Blanc	Included/Inclus	Chrome		\$ 40.30			



Without Armrest and Bent Plywood Seat / Sans accoudoirs et assise en contreplaqué cintré							
6KKCSAxxLP16XXXMONX	\$ 189.80		22	20.5	32	13	12
Black/Noir	Included/Inclus	Tungsten/Tungstène		\$ 18.85			
White/Blanc	Included/Inclus	Chrome		\$ 40.30			



Stool Without Armrest and Seat Cushion Bent Plywood / Tabouret sans accoudoirs et assise en contreplaqué cintré coussinée en tissu*							
6KBSCHxxLP15XXXPOYX	\$ 338.00	\$ 378.95	22	21	39	12.00	16
COUNTER / COMPTOIR							
Black/Noir	Included/Inclus	Chrome		\$ 38.35			
White/Blanc	Included/Inclus						
Tungsten/Tungstène	Included/Inclus						



6KBSBHxxLP15XXXROYX	\$ 338.00	\$ 378.95	22	21	45	15.00	18
BAR							

Grand & Toy

E60PQ-140003/045/PQ

CATEGORY 6 - KITCHENETTE CHAIRS



Black/Noir	Included/Inclus	Chrome	\$ 38.35
White/Blanc	Included/Inclus		
Tungsten/Tungstène	Included/Inclus		

REQUIRED SPECIFICATIONS / SPÉCIFICATIONS REQUISES

- Shell / Coquille	Included/Inclus
- Fabric / Tissu*	Included/Inclus

BACK STYLE / STYLE DU DOSSIER

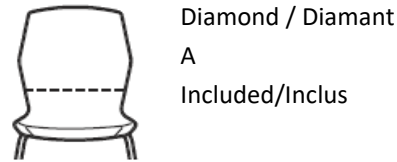

Diamond / Diamant
A
Included/Inclus

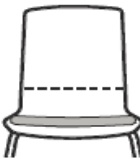

Straight / Droit
B
Included/Inclus

GoCUID / CIUGdC Grade 2 Grade 5 D/P W/L H WT LB CU



Stool Without Armrest and Bent Plywood Seat / Tabouret sans accoudoirs et assise en contreplaqué cintré								
6KBSCHxxLP15XXXPONX	\$	282.10		22	21	39	12.00	16

COUNTER / COMPTOIR

Black/Noir	Included/Inclus	Chrome	\$ 38.35
White/Blanc	Included/Inclus		
Tungsten/Tungstène	Included/Inclus		



6KBSBHxxLP15XXXRONX	\$	282.10		22	21	45	15.00	18
---------------------	----	--------	--	----	----	----	-------	----

BAR

Black/Noir	Included/Inclus	Chrome	\$ 38.35
White/Blanc	Included/Inclus		
Tungsten/Tungstène	Included/Inclus		

REQUIRED SPECIFICATIONS / SPÉCIFICATIONS REQUISES

- Shell / Coquille	Included/Inclus
- Fabric / Tissu*	Included/Inclus

BACK STYLE / STYLE DU DOSSIER



Diamond / Diamant
A
Included/Inclus



Straight / Droit
B

Grand & Toy

E60PQ-140003/045/PQ

CATEGORY 6 - KITCHENETTE CHAIRS



Included/Inclus

APPLICATION NOTES / INSTRUCTIONS D'APPLICATION

- Available in fabric, vinyl, leather-like and Crypton
- May be used in kitchenette, work space, collaborative, and meeting areas
- Banquette, Modular Benching, or Lounge included in description
- Disponible avec recouvrement en tissu, vinyle, similicuir et Crypton
- Peut être utilisé dans une kitchenette, un espace de travail, des espaces de collaboration et de réunion
- Banquette, banquette modulaire ou fauteuils d'aire de repos inclus dans la description

River

REQUIRED SPECIFICATIONS / SPÉCIFICATIONS REQUISES

- Textile Included/Inclus
- Painted Leg / Patte peinte Included/Inclus
- Chrome Leg/Patte Chrome Included/Inclus



GoCUID / CIUGdC	Grade 2	Grade 5	D/P	W/L	H	WT LB	CU
Banquette without backrest bolster - Individual - Privacy Screen / Banquette sans traversin de dossier - Individuelle - Hauteur intimité							
6SBAINXXLUW1G19LLYN	\$ 2,603.90	\$ 3,084.25	29.5	24*	45	102	45.75
*Seat width / Largeur d'assise							

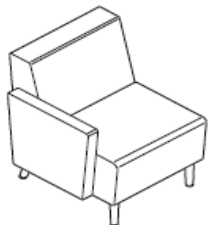

Right / Droite

Banquette without backrest bolster - Individual / Banquette sans traversin de dossier - Individuelle							
6SBAINXXLUW1G19LMNY	\$ 889.20	\$ 1,073.15	29.5	27	32	36	21.75
Standard Back / Dossier régulier							



Left / Gauche

6SBAINXXLUW1G19LMNY	\$ 889.20	\$ 1,073.15	29.5	27	32	36	21.75
Standard Back / Dossier régulier							



6SBAINXXLUW1G19LMNN	\$ 755.30	\$ 896.35	29.5	24.5	32	36	21.75
Standard Back / Dossier régulier							

Grand & Toy

E60PQ-140003/045/PQ

CATEGORY 6 - SOFT SEATING



Right / Droite



Left / Gauche

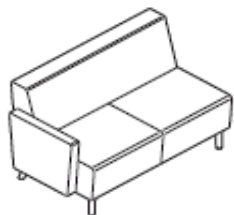

Right / Droite



Left / Gauche

GoCUID / CIUGdC

Grade 2

Grade 5

D/P

W/L

H

WT LB

CU

Banquette without backrest bolster - Individual / Banquette sans traversin de dossier - Individuelle

6SBAINXXLUW1G19LMNY \$ 1,014.65 \$ 1,227.20 29.5 27 41.5 38 27.5

High Back / Dossier haut

6SBAINXXLUW1G19LMNY \$ 1,014.65 \$ 1,227.20 29.5 27 41.5 38 27.5

High Back / Dossier haut

6SBAINXXLUW1G19LMNN \$ 880.75 \$ 1,050.40 29.5 24.5 41.5 28 27.5

High Back / Dossier haut

6SLCOAXXFUXXXXMXXX may also be used under lounge chair category/peut aussi être utilisé dans la catégorie sièges de repos
6SMORBXXLU25G19LYNN may also be used under Modular benching category/peut aussi être utilisé dans la cat. banquette modulaire

Banquette without backrest bolster - Individual - Privacy Screen / Banquette sans traversin de dossier - Individuelle - Hauteur intimité

6SBAINXXLUW1G19LLYN \$ 930.80 \$ 1,114.75 29.5 24.5 47 31 31.5

Extended Back / Dossier très haut

6SLCOAXXFUXXXXMXXX may also be used under lounge chair category/peut aussi être utilisé dans la catégorie sièges de repos
6SMORBXXLU25G19LYNN may also be used under Modular benching category/peut aussi être utilisé dans la cat. banquette modulaire

Banquette without backrest bolster - Two Seater / Banquette sans traversin de dossier - Deux places

6SBATWXXLUW3G19LMNY \$ 1,303.25 \$ 1,572.35 29.5 51 32 63 43.00

Standard Back / Dossier régulier

6SBATWXXLUW3G19LMNY \$ 1,303.25 \$ 1,572.35 29.5 51 32 63 43.00

Standard Back / Dossier régulier

Grand & Toy

E60PQ-140003/045/PQ

CATEGORY 6 - SOFT SEATING



GoCUID / CIUGdC

Grade 2

Grade 5

D/P

W/L

H

WT LB

CU

6SBATWXXLUW3G19LMNN

\$ 1,174.55

\$ 1,415.05

29.5

48.5

32

91

43.00

Standard Back / Dossier régulier

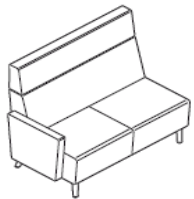

Right / Droite

Banquette without backrest bolster - Two Seater / Banquette sans traversin de dossier - Deux places

6SBATWXXLUW3G19LMNY

\$ 1,554.80

\$ 1,880.45

29.5

51

41.5

67

54.00

High Back / Dossier haut



Left / Gauche

6SBATWXXLUW3G19LMNY

\$ 1,554.80

\$ 1,880.45

29.5

51

41.5

67

54.00

High Back / Dossier haut



6SBATWXXLUW3G19LMNN

\$ 1,425.45

\$ 1,722.50

29.5

48.5

41.5

57

54.00

High Back / Dossier haut

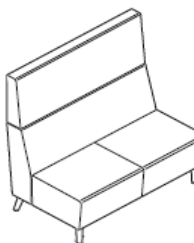

Banquette without backrest bolster - Two Seater - Privacy Screen / Banquette sans traversin de dossier - Deux places - Hauteur intimité

6SBAINXXLUW1G19LLYN

\$ 1,525.55

\$ 1,851.20

29.5

48.5

47

61

62.75

Extended Back / Dossier très haut

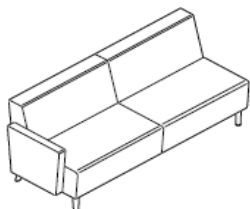

Right / Droite

Banquette without backrest bolster - Three Seater / Banquette sans traversin de dossier - Trois places

6SBATHXXLUW5G19LMNY

\$ 2,133.30

\$ 2,572.05

29.5

75

32

98

54.00

Standard Back / Dossier régulier



6SBATHXXLUW5G19LMNY

\$ 2,133.30

\$ 2,572.05

29.5

75

32

98

54.00

Standard Back / Dossier régulier

Grand & Toy

E60PQ-140003/045/PQ

CATEGORY 6 - SOFT SEATING

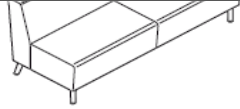

Left / Gauche

--	--	--	--	--	--	--	--	--

GoCUID / CIUGdC	Grade 2	Grade 5	D/P	W/L	H	WT LB	CU
-----------------	---------	---------	-----	-----	---	-------	----

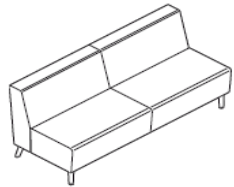

Banquette without backrest bolster - Three Seater / Banquette sans traversin de dossier - Trois places

6SBATHXXLUW5G19LMNN	\$ 2,000.05	\$ 2,395.90	29.5	72.5	32	88	54.00
---------------------	-------------	-------------	------	------	----	----	-------

Standard Back / Dossier régulier

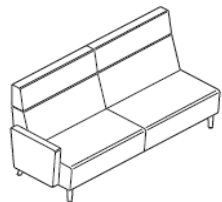

Right / Droite

6SBATHXXLUW5G19LMNY	\$ 2,518.10	\$ 3,069.95	29.5	75	41.5	102	68.00
---------------------	-------------	-------------	------	----	------	-----	-------

High Back / Dossier haut

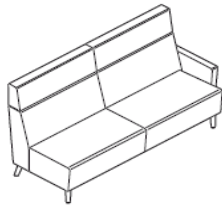

Left / Gauche

6SBATHXXLUW5G19LMNY	\$ 2,518.10	\$ 3,069.95	29.5	75	41.5	102	68.00
---------------------	-------------	-------------	------	----	------	-----	-------

High Back / Dossier haut

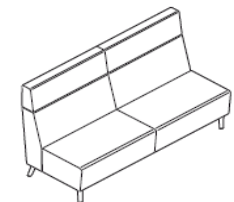

6SBATHXXLUW5G19LMNN	\$ 2,388.75	\$ 2,912.00	29.5	75.5	41.5	92	68.00
---------------------	-------------	-------------	------	------	------	----	-------

High Back / Dossier haut



Banquette without backrest bolster - Three Seater - Privacy Screen / Banquette sans traversin de dossier - Trois places - Hauteur intimité

6SBATHXXLUW5G19LMNN	\$ 2,535.00	\$ 3,086.85	29.5	72.5	47	96	78.75
---------------------	-------------	-------------	------	------	----	----	-------

Extended Back / dos haut étendu

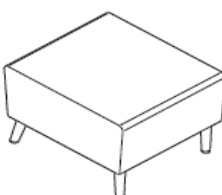

Modular Benching - Rectilinear / Banquette modulaire - Banc rectiligne

6SMORBXXLU25G19LNNN	\$ 605.15	\$ 704.60	28	25	17.5	25	9.25
---------------------	-----------	-----------	----	----	------	----	------

Grand & Toy

E60PQ-140003/045/PQ

CATEGORY 6 - SOFT SEATING

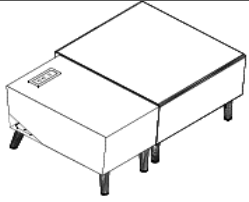

Modular Benching - Rectilinear - With Power Side Table / Banquette modulaire - Banc rectiligne avec table d'appoint électrifiée

6SMPRBXXLU25G19LNNN	\$ 2,497.30	\$ 2,596.75
---------------------	-------------	-------------

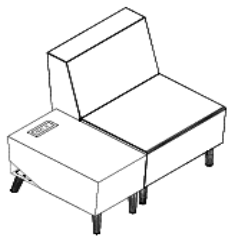

Modular Benching - Rectilinear - With Power Side Table / Banquette modulaire - Siège avec table d'appoint rectiligne électrifiée

6SMPRBXXLU25G19LYNN	\$ 2,647.45	\$ 2,788.50
---------------------	-------------	-------------

Standard Back / Dossier régulier

High back / Dossier haut	\$ 2,772.90	\$ 2,942.55
--------------------------	-------------	-------------

Extended back / Dossier très haut	\$ 2,822.95	\$ 3,006.90
-----------------------------------	-------------	-------------



Inside Curve /
Courbe intérieure

Modular Benching - Curvilinear / Banquette modulaire - Siège curviligne

6SMOCBXXLU37G19LYNN	\$ 1,391.00	\$ 1,645.15	28	55	32	52	43.00
---------------------	-------------	-------------	----	----	----	----	-------

Standard Back / Dossier régulier

High back / Dossier haut	\$ 1,685.45	\$ 2,024.75	28	55	41.5	62	54
--------------------------	-------------	-------------	----	----	------	----	----

Extended back / Dossier très haut	\$ 1,853.80	\$ 2,236.00	28	55	47	66	62.75
-----------------------------------	-------------	-------------	----	----	----	----	-------



Outside Curve /
Courbe extérieure

6SMOCBXXLU37G19LYNN	\$ 1,418.95	\$ 1,673.10	28	55	32	52	43.00
---------------------	-------------	-------------	----	----	----	----	-------

Standard Back / Dossier régulier

High back / Dossier haut	\$ 1,714.05	\$ 2,053.35	28	55	41.5	56	54
--------------------------	-------------	-------------	----	----	------	----	----

Extended back / Dossier très haut	\$ 1,881.75	\$ 2,263.95	28	55	47	60	62.75
-----------------------------------	-------------	-------------	----	----	----	----	-------

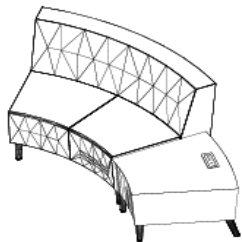

Inside Curve /
Courbe intérieure

Modular Benching - Curvilinear - With Power Side Table / Banquette modulaire - Siège avec table d'appoint curviligne électrifiée

6SMPCBXXLU37G19LYNN	\$ 3,283.15	\$ 3,537.30
---------------------	-------------	-------------

Standard Back / Dossier régulier

High back / Dossier haut	\$ 3,577.60	\$ 3,916.90
--------------------------	-------------	-------------

Extended back / Dossier très haut	\$ 3,745.95	\$ 4,128.15
-----------------------------------	-------------	-------------

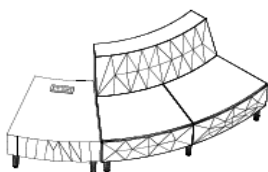

Outside Curve /
Courbe extérieure

6SMPCBXXLU37G19LYNN	\$ 3,311.10	\$ 3,565.25
---------------------	-------------	-------------

Standard Back / Dossier régulier

High back / Dossier haut	\$ 3,606.20	\$ 3,945.50
--------------------------	-------------	-------------

Extended back / Dossier très haut	\$ 3,773.90	\$ 4,156.10
-----------------------------------	-------------	-------------

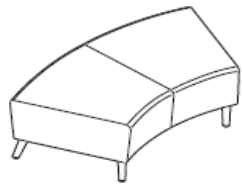

Inside Curve /
Courbe intérieure

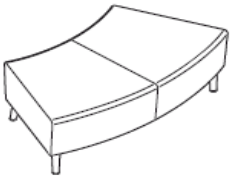

Outside Curve /
Courbe extérieure



Inside Curve /
Courbe intérieure



Outside Curve /
Courbe extérieure

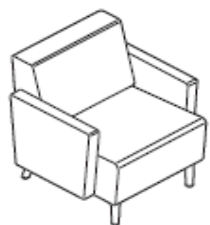

GoCUID / CIUGdC	Grade 2	Grade 5	D/P	W/L	H	WT LB	CU
Modular Benching - Curvilinear / Banquette modulaire - Banc curviligne							
6SMOCBXXLU37G19LNNN	\$ 1,346.80	\$ 1,516.45	28	54	17.5	31	21.25
6SMOCBXXLU37G19LNNN	\$ 1,341.60	\$ 1,511.25	28	54	17.5	25	9.25
6SMOCBXXLU37G19LNNN	\$ 3,238.95	\$ 3,408.60					
WITH TABLE WITH POWER / AVEC TABLE ÉLECTRIFIÉE							
6SMOCBXXLU37G19LNNN	\$ 3,233.75	\$ 3,403.40					
WITH TABLE WITH POWER / AVEC TABLE ÉLECTRIFIÉE							
Lounge Chair with arm rest / Fauteuil d'aire de repos avec accoudoirs							
6SLCWAXXFUXXXXXMXXX	\$ 1,023.10	\$ 1,249.30	29.5	29.5	32	46	21.75
Standard Back / Dossier régulier							
Sofas - Two Seater - With arms / Sofas - Deux places - avec accoudoirs							

Grand & Toy

E60PQ-140003/045/PQ

CATEGORY 6 - SOFT SEATING

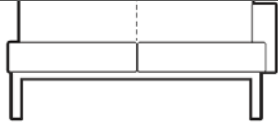

Left / Gauche

6SBATWXXLUW3G19LLNY	\$ 1,330.55	\$ 1,606.15	29.5	55	30	91	50.00
---------------------	-------------	-------------	------	----	----	----	-------

- Chrome	\$ 120.25						
----------	-----------	--	--	--	--	--	--

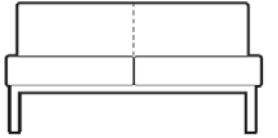

6SBATWXXLUW3G19LLNN	\$ 1,194.05	\$ 1,414.40	29.5	54	30	82	50.00
---------------------	-------------	-------------	------	----	----	----	-------

- Chrome	\$ 120.25						
----------	-----------	--	--	--	--	--	--

GoCUID / CIUGdC

Grade 2

Grade 5

D/P

W/L

H

WT LB

CU

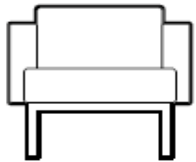

Lounge Chair with arm rest / Fauteuil d'aire de repos avec accoudoirs

6SLCWAXXFUXXXXMXXX	\$ 947.70	\$ 1,169.35	29.5	29.5	30	61	30.00
--------------------	-----------	-------------	------	------	----	----	-------

- Chrome	\$ 90.35						
----------	----------	--	--	--	--	--	--



Sofas - Two Seater - With arms / Sofa - Deux places - avec accoudoirs

6SSOTWXXLUW4XXXQNNY	\$ 1,489.15	\$ 1,788.80	29.5	29.5	56	46	21.75
---------------------	-------------	-------------	------	------	----	----	-------

- Chrome	\$ 120.25						
----------	-----------	--	--	--	--	--	--

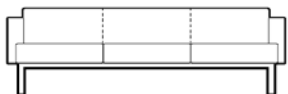

Sofas - Three Seater - With arms / Sofa - Trois places - avec accoudoirs

6SSOTHXXLUW6XXXQNNY	\$ 2,015.65	\$ 2,456.35	29.5	29.5	82	46	21.75
---------------------	-------------	-------------	------	------	----	----	-------

- Chrome	\$ 143.65						
----------	-----------	--	--	--	--	--	--

Citi Square

REQUIRED SPECIFICATIONS / SPÉCIFICATIONS REQUISES

- Textile Included/Inclus
- Painted Leg / Patte peinte Included/Inclus

Grand & Toy

E60PQ-140003/045/PQ

CATEGORY 6 - SOFT SEATING



Right / Droite



Left / Gauche

Banquette without backrest bolster - Individual / Banquette sans traversin de dossier - Individuelle

GoCUID / CIUGdC	Grade 2	Grade 5	D/P	W/L	H	WT LB	CU
6SBAINXXLUW1G19LLNY	\$ 635.70	\$ 635.70	31	26	30.75	55	21.00
- Chrome	\$ 68.25						
6SBAINXXLUW1G19LLNY	\$ 635.70	\$ 635.70	31	26	30.75	55	21.00
- Chrome	\$ 68.25						

GoCUID / CIUGdC	Grade 2	Grade 5	D/P	W/L	H	WT LB	CU
-----------------	---------	---------	-----	-----	---	-------	----



Right / Droite



Left / Gauche

Banquette without backrest bolster - Two Seater / Banquette sans traversin de dossier - Deux places

6SBATWXXLUW3G19LLNY	\$ 897.00	\$ 897.00	31	48	30.75	106	36.00
- Chrome	\$ 68.25						
6SBATWXXLUW3G19LLNY	\$ 897.00	\$ 897.00	31	48	30.75	106	36.00
- Chrome	\$ 68.25						

Banquette without backrest bolster - Three Seater / Banquette sans traversin de dossier - Trois places

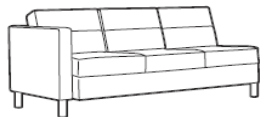

Right / Droite

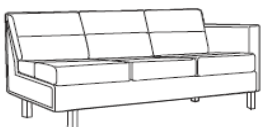

Left / Gauche

6SBATHXXLUW5G19LLNY	\$ 1,157.00	\$ 1,157.00	31	68.5	30.75	133	50.25
- Chrome	\$ 68.25						
6SBATHXXLUW5G19LLNY	\$ 1,157.00	\$ 1,157.00	31	68.5	30.75	133	50.25
- Chrome	\$ 68.25						

6SBATHXXLUW5G19LLNN	\$ 1,157.00	\$ 1,157.00	31	64.5	30.75	117	50.25
---------------------	-------------	-------------	----	------	-------	-----	-------

Grand & Toy

E60PQ-140003/045/PQ

CATEGORY 6 - SOFT SEATING

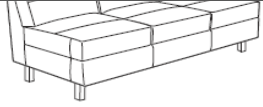

- Chrome \$ 68.25

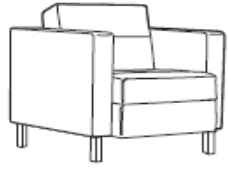

Lounge Chair with arm rest / Fauteuil d'aire de repos avec accoudoirs

6SLCWAXXFUXXXXXMXXX \$ 627.90 \$ 627.90 31 30 30 71 21.00

- Chrome \$ 68.25



Lounge Chair without arm rest / Fauteuil d'aire de repos sans accoudoirs

6SLCOAXXFUXXXXXMXXX \$ 627.90 \$ 627.90 31 22 30 39 15.50

- Chrome \$ 68.25

GoCUID / CIUGdC

Grade 2

Grade 5

D/P

W/L

H

WT LB

CU

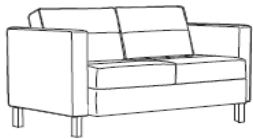

Sofas - Two Seater - With arms / Sofa - Deux places - avec accoudoirs

6SSOTWXXLUW4XXXQNNY \$ 889.20 \$ 889.20 31 51.25 30 110 36.00

- Chrome \$ 68.25



Sofas - Three Seater - With arms / Sofa - Trois places - avec accoudoirs

6SSOTHXXLUW6XXXQNNY \$ 1,149.20 \$ 1,149.20 31 73 30 149 50.25

- Chrome \$ 68.25

Wind

REQUIRED SPECIFICATIONS / SPÉCIFICATIONS REQUISES

- Textile Included/Inclus
- Painted or Chrome / Peinte ou Chrome Included/Inclus

Grand & Toy

E60PQ-140003/045/PQ

CATEGORY 6 - SOFT SEATING

GoCUID / CIUGdC Grade 2 Grade 5 D/P W/L H WT LB CU

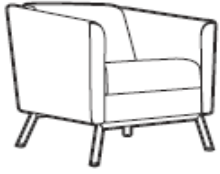

Lounge Chair with arm rest / Fauteuil d'aire de repos avec accoudoirs

6SLCWAXXFUXXXXMXXX	\$ 848.90	\$ 1,103.70	29	27.5	28.5	55	16.50
--------------------	-----------	-------------	----	------	------	----	-------



Lounge Chair without arm rest / Fauteuil d'aire de repos sans accoudoirs

6SLCOAXXFUXXXXMXXX	\$ 830.05	\$ 1,014.00	29	36.5	28.5	48	28.50
--------------------	-----------	-------------	----	------	------	----	-------

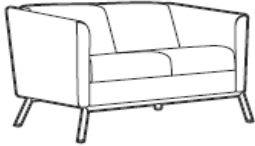

Sofas - Two Seater - With arms / Sofa - Deux places - avec accoudoirs

6SSOTWXXLUW4XXXQNNY	\$ 1,227.85	\$ 1,517.10	29	54.5	28.5	95	41.25
---------------------	-------------	-------------	----	------	------	----	-------

GoCUID / CIUGdC Grade 2 Grade 5 D/P W/L H WT LB CU



Sofas - Two Seater - Without arms / Sofa - Deux places - sans accoudoirs

6SSOTWXXLUW4XXXQNNN	\$ 1,230.45	\$ 1,598.35	29	72	28.5	96	50.25
---------------------	-------------	-------------	----	----	------	----	-------

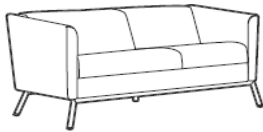

Sofas - Three Seater - With arms / Sofa - Trois places - avec accoudoirs

6SSOTHXXLUW6XXXQNNY	\$ 1,420.90	\$ 1,929.85	29	78	28.5	149	50.25
---------------------	-------------	-------------	----	----	------	-----	-------

Kate

REQUIRED SPECIFICATIONS / SPÉCIFICATIONS REQUISES

Grand & Toy

E60PQ-140003/045/PQ

CATEGORY 6 - SOFT SEATING

- Textile Included/Inclus
- Chrome Included/Inclus



GoCUID / CIUGdC	Grade 2	Grade 5	D/P	W/L	H	WT LB	CU
Lounge Chair with arm rest / Fauteuil d'aire de repos avec accoudoirs							
6SLCWAXXFUXXXXXMXXX	\$ 625.30	\$ 837.85	27	27	33.5	36	15.75

Sirena

REQUIRED SPECIFICATIONS / SPÉCIFICATIONS REQUISES

- Textile Included/Inclus

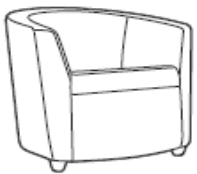

GoCUID / CIUGdC	Grade 2	Grade 5	D/P	W/L	H	WT LB	CU
Lounge Chair with arm rest / Fauteuil d'aire de repos avec accoudoirs							
6SLCWAXXFUXXXXXMXXX	\$ 570.05	\$ 810.55	30.5	29.5	28.5	45	19.25



GoCUID / CIUGdC	Grade 2	Grade 5	D/P	W/L	H	WT LB	CU
Tablet chair / Fauteuil avec tablette							
6STCWRXXLUXXXXXXNXX	\$ 930.15	\$ 1,170.65	32.5	29.5	28.5	58	19.25
RIGHT / DROITE							

Grand & Toy

E60PQ-140003/045/PQ

CATEGORY 6 - SOFT SEATING



Tablet chair / Fauteuil avec tablette

6STCWRXXLUXXXXXNXX	\$ 930.15	\$ 1,170.65	32.5	29.5	28.5	58	19.25
--------------------	-----------	-------------	------	------	------	----	-------

LEFT / GAUCHE

Prairie

REQUIRED SPECIFICATIONS / SPÉCIFICATIONS REQUISES

- Textile Included/Inclus
- Wood Frame Finish/Fini du bâti en bois Included/Inclus



GoCUID / CIUGdC	Grade 2	Grade 5	D/P	W/L	H	WT LB	CU
-----------------	---------	---------	-----	-----	---	-------	----

Lounge Chair with arm rest / Fauteuil d'aire de repos avec accoudoirs

6SLCWAXXFUXXXXMXXX	\$ 820.30	\$ 1,060.80	29	32	30.5	70	19.25
--------------------	-----------	-------------	----	----	------	----	-------



GoCUID / CIUGdC	Grade 2	Grade 5	D/P	W/L	H	WT LB	CU
-----------------	---------	---------	-----	-----	---	-------	----

Sofas - Two Seater - With arms / Sofa - Deux places - avec accoudoirs

6SSOTWXXLUW4XXXQNNY	\$ 1,127.75	\$ 1,481.35	29	54.5	28.5	95	41.25
---------------------	-------------	-------------	----	------	------	----	-------

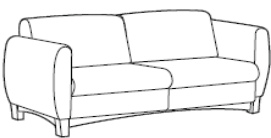

Sofas - Three Seater - With arms / Sofa - Trois places - avec accoudoirs

6SSOTHXXLUW6XXXQNNY	\$ 1,457.30	\$ 1,994.20	29	73.5	30.5	135	55.50
---------------------	-------------	-------------	----	------	------	-----	-------

Camino

REQUIRED SPECIFICATIONS / SPÉCIFICATIONS REQUISES

- Textile Included/Inclus
- Wood Frame Finish/Fini du bâti en bois Included/Inclus

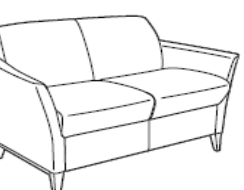
	<i>GoCUID / CIUGdC</i>	<i>Grade 2</i>	<i>Grade 5</i>	<i>D/P</i>	<i>W/L</i>	<i>H</i>	<i>WT LB</i>	<i>CU</i>
	Lounge Chair with arm rest / Fauteuil d'aire de repos avec accoudoirs							
	6SLCWAXXFUXXXXMXXX	\$ 1,057.55	\$ 1,283.75	29	29.5	30.5	50	19.25
	Sofas - Two Seater - With arms / Sofa - Deux places - avec accoudoirs							
	6SSOTWXXLUW4XXXQNNY	\$ 1,492.40	\$ 1,818.05	29	51	30.5	72	36.00

Drift

REQUIRED SPECIFICATIONS / SPÉCIFICATIONS REQUISES

- Textile Included/Inclus
- Wood / Bois Included/Inclus
- Chrome Included/Inclus

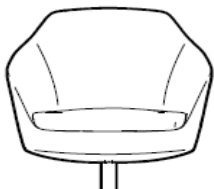
	<i>GoCUID / CIUGdC</i>	<i>Grade 2</i>	<i>Grade 5</i>	<i>D/P</i>	<i>W/L</i>	<i>H</i>	<i>WT LB</i>	<i>CU</i>
	Lounge Chair with arm rest / Fauteuil d'aire de repos avec accoudoirs							
	6SLCWAXXWUXXXXMXXX	\$ 1,267.50	\$ 1,417.00	29.5	30	31.5	40	12.71
	Chrome							

Grand & Toy

E60PQ-140003/045/PQ

CATEGORY 6 - SOFT SEATING

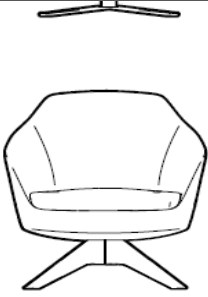

Lounge Chair with arm rest / Fauteuil d'aire de repos avec accoudoirs

6SLCWAXXWUXXXXMXXX	\$ 1,259.70	\$ 1,405.95	29.5	30	31.5	36	10.24
--------------------	-------------	-------------	------	----	------	----	-------

Wood / Bois



Lounge Chair with arm rest / Fauteuil d'aire de repos avec accoudoirs

6SLCWAXXWUXXXXMXXX	\$ 1,318.85	\$ 1,473.55	29.5	31.5	34.6	44	14.83
--------------------	-------------	-------------	------	------	------	----	-------

Chrome



Lounge Chair with arm rest / Fauteuil d'aire de repos avec accoudoirs

6SLCWAXXWUXXXXMXXX	\$ 1,311.05	\$ 1,465.75	29.5	31.5	34.6	41	12.00
--------------------	-------------	-------------	------	------	------	----	-------

Wood / Bois

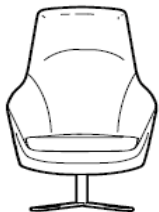

Lounge Chair with arm rest / Fauteuil d'aire de repos avec accoudoirs

6SLCWAXXWUXXXXMXXX	\$ 1,440.40	\$ 1,606.15	29.5	31.5	43.7	49	18.36
--------------------	-------------	-------------	------	------	------	----	-------

Chrome

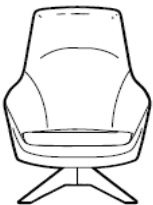

Lounge Chair with arm rest / Fauteuil d'aire de repos avec accoudoirs

6SLCWAXXWUXXXXMXXX	\$ 1,432.60	\$ 1,598.35	29.5	31.5	43.7	45	15.54
--------------------	-------------	-------------	------	------	------	----	-------

Wood / Bois

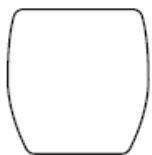

Upholstered Stool without casters / Tabouret rembourré sans roulettes

6SUSROXXLUX8XXXLXXX	\$ 407.40	\$ 473.40	18.5	18.5	17.75	17	3.53
---------------------	-----------	-----------	------	------	-------	----	------

Jeo

REQUIRED SPECIFICATIONS / SPÉCIFICATIONS REQUISES

- Textile Included/Inclus
- Chrome Included/Inclus

GoCUID / CIUGdC	Grade 2	Grade 5	D/P	W/L	H	WT LB	CU
-----------------	---------	---------	-----	-----	---	-------	----



Lounge Chair with arm rest / Fauteuil d'aire de repos avec accoudoirs

6SLCWAXXWUXXXXMXXX	\$ 1,006.85	\$ 1,143.35	27	25	32.5	50	22.00
--------------------	-------------	-------------	----	----	------	----	-------

Grand & Toy

E60PQ-140003/045/PQ

CATEGORY 6 - SOFT SEATING

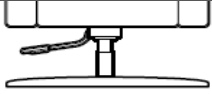

Chrome or Brushed Chrome / Chrome ou Chrome brossé

Bridges

REQUIRED SPECIFICATIONS / SPÉCIFICATIONS REQUISES

- Metal / Métal Included/Inclus
- Textile Gr. 1 Included/Inclus

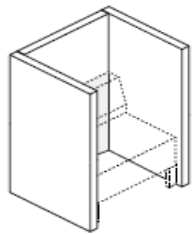

GoCUID / CIUGdC	Grade 2	Grade 5	D/P	W/L	H	WT LB	CU
Banquette without backrest bolster - Individual / Banquette sans traversin de dossier - Individuelle							
6SBAINXXLUW1G19LLYN	\$ 1,267.50	\$ 1,386.45	28.7	29	50	83	33.65
- Anodized aluminum leg / Pied en Aluminium anodisé			\$	25.35			
- Textile Gr. 2			\$	102.70			

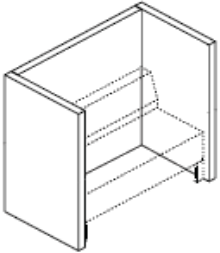

Banquette without backrest bolster - Two Seater / Banquette sans traversin de dossier - Deux places							
6SBATWXXLUW3G19LLYN	\$ 1,933.75	\$ 2,118.35	28.7	53	50	104	63.34
- Anodized aluminum leg / Pied en Aluminium anodisé			\$	25.35			
- Textile Gr. 2			\$	102.70			

Braden



GoCUID / CIUGdC	Grade 2	Grade 5	D/P	W/L	H	WT LB	CU
Banquette without backrest bolster - Individual / Banquette sans traversin de dossier - Individuelle							
6SBAINXXBUW1G19LMNY	\$ 526.50	\$ 739.05	27.5	27	30	40	16.5

Grand & Toy

E60PQ-140003/045/PQ

CATEGORY 6 - SOFT SEATING

Right / Droite



Banquette without backrest bolster - Individual / Banquette sans traversin de dossier - Individuelle

6SBAINXXBUW1G19LMNY	\$ 526.50	\$ 739.05	27.5	27	30	40	16.5
---------------------	-----------	-----------	------	----	----	----	------

Left / Gauche



Banquette without backrest bolster - Individual / Banquette sans traversin de dossier - Individuelle

6SBAINXXBUW1G19LMNN	\$ 372.45	\$ 528.45	27.5	24	30	33	16.5
---------------------	-----------	-----------	------	----	----	----	------

Grand & Toy

Grand & Toy

Grand & Toy

Grand & Toy

Grand & Toy

Grand & Toy

Grand & Toy

Grand & Toy

Grand & Toy

Grand & Toy

Grand & Toy

Grand & Toy

Grand & Toy

Grand & Toy

Grand & Toy

Grand & Toy

Grand & Toy

APPLICATION NOTES / INSTRUCTIONS D'APPLICATION

- May be used in work space, collaborative, and meeting areas
- Use to divide space
- Peut être utilisé dans les espaces de travail, de collaboration et de réunion
- Utiliser pour diviser l'espace

Lounge Screens - Free Standing Mobile White Boards Panneaux d'aire de repos - Tableaux blancs autoportants

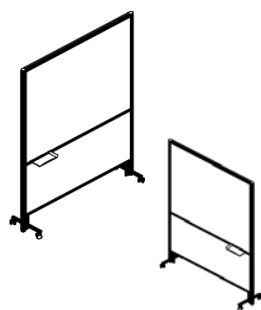

GoCUID / CIUGdC	Price / Prix	D/P	W/L	H	WT LB	CU
6LWBFWSXXXXXXXXNNN	\$ 448.50	1.3	30	66	33.00	4.02
6LWBFWSXXXXXXXXNNN	\$ 497.25	1.3	36	66	39.00	4.50
6LWBFWSXXXXXXXXNNN	\$ 510.90	1.3	42	66	45.00	4.16
6LWBFWSXXXXXXXXNNN	\$ 523.25	1.3	48	66	51.00	5.43
6LWBFWSXXXXXXXXNNN	\$ 535.60	1.3	54	66	57.00	5.90
6LWBFWSXXXXXXXXNNN	\$ 548.60	1.3	60	66	63.00	6.40

REQUIRED SPECIFICATIONS / SPÉCIFICATIONS REQUISES

- Metal / Métal Included/Inclus

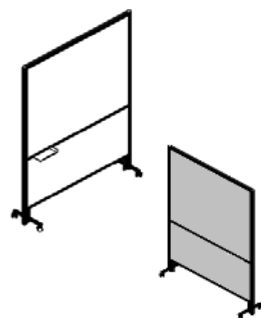

GoCUID / CIUGdC	Price / Prix	D/P	W/L	H	WT LB	CU
6LWBFWSXXXXXXXXNNN	\$ 448.50	1.3	30	66	33.00	4.02
6LWBFWSXXXXXXXXNNN	\$ 497.25	1.3	36	66	39.00	4.50
6LWBFWSXXXXXXXXNNN	\$ 510.90	1.3	42	66	45.00	4.16
6LWBFWSXXXXXXXXNNN	\$ 523.25	1.3	48	66	51.00	5.43
6LWBFWSXXXXXXXXNNN	\$ 535.60	1.3	54	66	57.00	5.90
6LWBFWSXXXXXXXXNNN	\$ 548.60	1.3	60	66	63.00	6.40

REQUIRED SPECIFICATIONS / SPÉCIFICATIONS REQUISES

- Metal / Métal Included/Inclus
- Opposite side laminate or fabric/
Verso en stratifié ou en tissu Included/Inclus

Free Standing Screens - Upholstered

Écrans autoportants - Rembourré

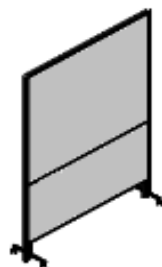

<i>GoCUID / CIUGdC</i>	<i>Grade 1</i>	<i>Grade 2</i>	<i>D/P</i>	<i>W/L</i>	<i>H</i>	<i>WT LB</i>	<i>CU</i>
6LFSUPXXXXW8XXXTXXX	\$ 378.95	\$ 443.30	1.3	48	54	40.00	4.25
6LFSUPXXXXW8XXXTXXX	\$ 390.00	\$ 455.00	1.3	54	54	45.00	4.63
6LFSUPXXXXW8XXXTXXX	\$ 401.70	\$ 466.70	1.3	60	54	50.00	5.02
6LFSUPXXXXW8XXXTXXX	\$ 403.65	\$ 468.65	1.3	48	66	50.00	4.93
6LFSUPXXXXW8XXXTXXX	\$ 416.00	\$ 481.00	1.3	54	66	56.00	5.40
6LFSUPXXXXW8XXXTXXX	\$ 429.00	\$ 494.00	1.3	60	66	62.00	5.90

REQUIRED SPECIFICATIONS / SPÉCIFICATIONS REQUISES

- Frame finish/Fini du bâti Included/Inclus
- Fabric / Tissu Included/Inclus

Free Standing Screens - Laminate

Écrans autoportants - Stratifié

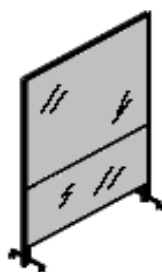

<i>GoCUID / CIUGdC</i>	<i>Price / Prix</i>	<i>D/P</i>	<i>W/L</i>	<i>H</i>	<i>WT LB</i>	<i>CU</i>
6LFSUPXXXXW8XXXTXXX	\$ 484.25	1.3	48	54	40.00	4.25
6LFSUPXXXXW8XXXTXXX	\$ 495.95	1.3	54	54	45.00	4.63
6LFSUPXXXXW8XXXTXXX	\$ 507.65	1.3	60	54	50.00	5.02
6LFSUPXXXXW8XXXTXXX	\$ 509.60	1.3	48	66	50.00	4.93
6LFSUPXXXXW8XXXTXXX	\$ 521.95	1.3	54	66	56.00	5.40
6LFSUPXXXXW8XXXTXXX	\$ 534.95	1.3	60	66	62.00	5.90

REQUIRED SPECIFICATIONS / SPÉCIFICATIONS REQUISES

- Metal / Métal Included/Inclus
- Laminate / Stratifié Included/Inclus

Open Area Workspace - Individual Work pods - With Work Surface

Aire de travail ouverte - Alcôve de travail individuelle - Avec surface de travail

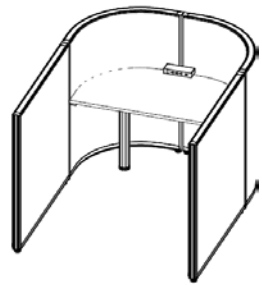

OPTION 1



OPTION 2

<i>GoCUID / CIUGdC</i>	<i>Price / Prix</i>	<i>D/P</i>	<i>W/L</i>	<i>H</i>	<i>WT LB</i>	<i>CU</i>
6OIWWSFSLXC1H47XYXX	\$ 2,900.95	72	48	50 - 58		

REQUIRED SPECIFICATIONS / SPÉCIFICATIONS REQUISES

- Metal / Métal Included/Inclus
- Fabric / Tissu Included/Inclus
- Laminate / Stratifié Included/Inclus
- Power / Électrifiée Included/Inclus

Open Area Workspace - Group Work pods - With Sofa and surface

Aire de travail ouverte - Alcôve de travail collectif - Avec sofa et surface de travail



<i>GoCUID / CIUGdC</i>	<i>Price / Prix</i>	<i>D/P</i>	<i>W/L</i>	<i>H</i>	<i>WT LB</i>	<i>CU</i>
6OIWWSFSLXC1H47XYXX	\$ 6,420.05	72	72	50 - 58		

REQUIRED SPECIFICATIONS / SPÉCIFICATIONS REQUISES

- Metal / Métal Included/Inclus
- Fabric / Tissu Included/Inclus
- Laminate / Stratifié Included/Inclus
- Power / Électrifiée Included/Inclus

Open Area Workspace - Individual Private Lounge Chairs - With Lounge Chair and Work Surface - Tablet arms
 Aire de travail ouverte - Fauteuil d'aire de repos privé - Avec fauteuil d'aire de repos et surface de travail

<i>GoCUID / CIUGdC</i>	<i>Price / Prix</i>	<i>D/P</i>	<i>W/L</i>	<i>H</i>	<i>WT LB</i>	<i>CU</i>
6OIWWSFSLXC1H47XYXX	\$ 3,406.00	60	48	58		

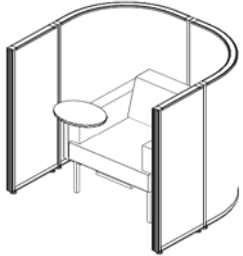

OPTION 1

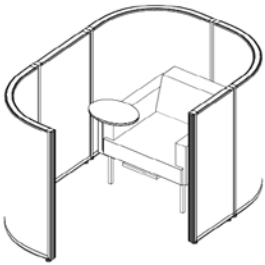

OPTION 2

(Includes/Inclus NSA)

REQUIRED SPECIFICATIONS / SPÉCIFICATIONS REQUISES

- Metal / Métal Included/Inclus
- Fabric / Tissu Included/Inclus
- Laminate / Stratifié Included/Inclus
- Power / Électrifié Included/Inclus

